WEATHER INDICATION.
Fair tonight and Sunday, and colder tonight

THE NEWARK ADVOCATE.

USE ADVOCATE WANT ADS.
They always bring satisfactory results. Only 25c for 3 lines 3 times.

VOLUME 47—NUMBER 17. NEWARK, OHIO, SATURDAY EVENING, MARCH 28, 1903. TEN CENTS A WEEK.

TEN

Drown In Flood In Mississippi

Big Levee Gap Causes Flooding

OF MOST FERTILE LAND OF THE YAZOO DELTA

RIVER FALLS AT NEW ORLEANS

Roar of the Rushing Waters Can be Heard Five Miles—The Crevasse Grows Worse

New Orleans, La., March 28—(Bulletin)—Ten lives are now known to have been lost in the great flood at Greenville, Miss., last night. Later advices received today say that a large part of the city is completely inundated. It was learned at daybreak that one woman and five children were caught by the water in one cottage and drowned before they could be rescued. Four other persons suffered the same fate, but the extent of the life and proprty loss cannot be ascertained until the crevasse in the levee is repaired.

New Orleans, La., March 28—The river guage at the head of Canal street this morning reads 20.1 feet, a fall of two-tenths since yesterday morning. The Hymetia crevasse, in St. Charles Parish, is not widening to any extent and the men in charge believe they can close it by tomorrow night. This morning's reports from Greenville, Miss., are to the effect that at least six persons have been drowned there, one woman and five children.

Greenville, Miss., March 28—A volume of water 16 feet deep and over 600 feet in length is pouring steadily through a crevasse in the levee five miles south of here and is flooding thousands of acres of the finest farming lands in the celebrated Yazoo delta.

The break in the levee occurred on Friday and the roar of the rushing waters can easily be heard in Greenville.

Only 200 feet of the embankment gave way at first and a mighty effort was made by hundreds of laborers in charge of the government engineers to check flood by cribbing and sacking, but it was soon apparent that it was beyond human power to successfully combat the resistless fury of the current.

The backwater has reached this city but it is believed there is no danger here from the flood, as the water will pass rapidly to the southward.

Major Sears who has charge temporarily of the government office here, stated that the break is unquestionably the worst in the history of the levee system. He says the entire delta south as far as Vicksburg will be inundated and the fine farming lands of Washington, Bolivar and Sharkey counties will be under water for more than two weeks.

PROPHECY

Made by Dr. Lorenz in the Lolita Armour Case is Coming True—Child is Recovering.

Chicago, March 28—Dr. Adolph Lorenz's prediction that by next Christmas Lolita Armour would be well and able to romp and play as other children, is coming true. The following dispatch has been received:

"Augusta, Ga., March 27—From a pale weakling, in such health that she would not be allowed out of sight of her nurse, walking with plainly perceptible stiffness in her right side, Lolita Armour in a few weeks of Southern sunshine here, has developed into a rosy-cheeked, lively-spirited child."

FUMES

Hindred Firmen at a Big Chicago Blaze---Two Hurt.

Chicago, March 28—Hindered by ammonia fumes, firemen fought a blaze early this morning that destroyed a block of buildings extending from Green to Peoria street on the north side of Fulton street. The blowing up of an ammonia carboy followed by several other similar explosions, caused the fire and injured two men one of whom, W. J. Hetzer, an engineer, probably will die. The building were the property of Fulton Market company and were occupied principally by market firms. The loss to the buildings and contents will exceed $225,000, most of which is covered by insurance.

COLUMBUS SKYSCRAPER.

Columbus, March 28—The largest skyscraper office building in the city will be erected at the corner of High and Long streets on the site of the old Monypenny building. The price paid for the land was $4,000 a foot. The new block to be built next year will be 12 stories high.

HUSBAND

RECITES QUITE A LONG LIST OF ABUSES.

Married in Granville and Lived in Newark—The Divorce Suit Filed at Columbus.

Columbus, O., March 28—Egbert Bowen relates the tale of a much-wronged husband in a petition for divorce against Jennie G. Bowen filed Friday. He says that they were married at Granville on Feb. 13, 1897, and removed later to a farm in Vinton county.

The wife not long afterwards acquired the habit of spending her evenings away from home, especially in "the good old summer time." It is claimed that Bowen's better half and a daughter by a former husband, would take the horses in the evening and ride forth to some place, not returning until after midnight and giving no account of where they had been. On one occasion when Bowen upbraided his wife for such conduct she went after him with a poker.

Bowen also alleges that his wife was extravagant and threw away victuals in preference to allowing her husband to eat them. This habit was the more severe because the plaintiff was never allowed to eat except at meal time. To cap the climax, Bowen says that his wife in the small hours of the night when he was asleep, deftly extracted his small change from his trousers pocket. Before deserting him entirely, she conveyed her clothing to another residence where it was packed and on November 1, 1901, she quietly left and took up her residence at Newark.

TROUBLE

Between the Columbus Brewers and Employes is Imminent—Joe Miller is There

Columbus, Ohio, March 28—Trouble between the brewers and their employes is imminent here. The brewers are making the same demands of employes that the Cincinnati proprietors did in the recent strike there, and the men so far refuse to accede to the terms. The present contract expires April 1. Joe. A. Miller, of Cincinnati Secretary of the Brewers' Association, came to the city to take charge of matters for the brewers He left a sick bed and is now confined to his room at the Neil.

The outcome of the situation here is of peculiar interest to Toledo and Cleveland, for the same propositions will have to be met in those cities within a month.

The brewers ask forthe right to hire and discharge men, while the workers have come at them with a counter proposition demanding shorter hours and increased pay. Both sides expect a strike.

GEMS

Worth More -- Diamonds Jump 5 Per Cent

New York, March 28—Diamond importers are in receipt of cables to lay from London that the selling syndicate of the Deboers Mining company controlling the South Africa output, which is said to be 95 per cent of the diamonds of the world has made an other advance of five per cent. on all grades of gems. The price will go up here it is believed that the rise was caused by a lack of reserve supply.

HEARD PENNELL

Threaten to Kill Somebody—Testimony is to be Given by Former Bartender.

Buffalo, N. Y., March 28—Before the inquest into the death of Arthur R. Pennell is begun next Monday the inquest into the Burdick case will be reopened by Judge Murphy at the request of District Attorney Coatsworth. This will be done to introduce the testimony of Alexander J. Quinn, formerly a bar tender in the Rolaxe house, New York, who says he heard Arthur R. Pennell threaten to kill some one. The remark was made Pennell within the hearing of the cashier of the place The cashier also will be subpoenaed to appear Monday.

After Quinn and the cashier have testified the Pennell inquest will begin. It has been stated that a man saw Pennell walking about the Gehres quarry the day before the automobile took its fatal plunge but the police deprecate the value of evidence offered upon this point.

COX MACHINE

Confronting Danger in Cincinnati—Ingalls Will be Elected Mayor.—Tom Johnson Giving Help.

Cincinnati March 28—The Cox machine in this city feels itself to be in desperate straits. Immediately following the nomination of M. E. Ingalls for Mayor on the Democratic citizen's ticket a bombshell was thrown into the camp of Cox followers by Tom L. Johnson's letter indorsing the Ingalls candidacy. The Republicans had thought that Johnson, who is by no means in sympathy with Ingalls on other than municipal questions, would repudiate the Democratic candidate in Cincinnati. This, they supposed, would have a weighty influence on the immediate followers of the Rev. Mr. Bigelow, late Democratic candidate for secretary of state. A split along Johnson and anti-Johnson lines in the Queen City was confidently expected by the supporters of Mayor Fleischmann and Boss Cox. The very opposite, however, seems to have taken place. The most reliable information from Cincinnati is to the effect that the Democracy is united in support of Mr. Ingalls as it has not been in many years, that the party is well organized, is drawing new recruits to its support every day from among Republicans and anticipated victory at the polls as confidently as any expectation can be based upon a political contingency. The Cox people acknowledge the gravity of the situation and are deeply alarmed over the prospect that their chief will be deposed from his present position as a boss not only in Cincinnati and Hamilton county, but in the state at large.

American In Command.

San Francisco, March 28—The forces of President Bonilla of Honduras, it is learned, are being led by Colonel Lee Christman an ex-officer in the U. S. army. Among the men in the ranks are deserters from the cruisers New York and Ranger. Christman has 7,000 men under him.

Jury Freed Him.

Tulare Calif., March 28—W. O. Shepard, a wealthy rancher, who killed T. H. Sanborn, his foreman, for betraying Shepard's daughter, aged 16, has been exonerated by a jury.

FAST

Cure Being Tried By Many

People Go Without Food For Weeks.

TO CURE VARIOUS KINDS OF AILMENTS

THE STARVATION IS PAINLESS

After the First Three Days—Several Instances of Cures Are Here Noted

Minneapolis, March 28—Prof. F. E. Woodward has just come out of a fast lasting 21 days.

Prof. Woodward has been for years a victim of diabetes and he tried every sort of treatment known to medicine. After consulting several friends who had fasted from 10 to 60 days for all sorts of ailments Woodward determined to try the process, and he began fasting Feb. 16. He ate nothing from that time to March 6.

"There is no trace of the disease remaining," said Woodward. "I have been to the doctors who were treating me before I began fasting, and they have made tests which show that I have no disease left."

There are now 15 people in the city who have not eaten a mouthful for from 10 to 40 days. One of these is Thomas Burns, 60, who has liver complaint, and is said to have been given up by the doctors. Burns began fasting March 1, and is due to go without food until April 13.

Mrs. Mary Reitz, 49, sufferng from partial paralysis, has been fasting 15 days. She has 20 days more to go. The paralysis is leaving her.

The most curious feature is the statement that starvation is a painless process, after the first three days. During that period there is a more or less constant craving for food, but after that no thought of eating is entrained

No one should undertake the fast cure without the advice of some person who is familiar with it from a scientific standpoint. Water is taken freely and more or less fruit juice is taken into the system also.

MILLS

In Order To Prevent Clash Will Not Open Monday.

Lowell, Mass., March 28—It has been decided by mills that are affected by the decision of the textile unions to strike Monday, that they will not open for work Monday morning. This decision was reached at a conference by the mill agents this morning. The agents say that this is not a lockout, but merely a move to avoid anything like a clash with the strikers.

Commission's Expense.

Washington, March 28—Assistant Recorder Mosely of the late anthracite coal strike commission, is engaged in figuring up the expenses of that body for submission to the President and the next Congress. "Although Congress appropriated $50,000 for the use of the commission," said Mr Mosely today, "the total expense will not come within $10,000 of that. The cost of the investigation to the country will be approximately $38,000."

Intangible.

As little Robert was leaving his auntie's she sa

"Give mamma my regards."

"Well, where are they?" inquired the little fellow.—Little Chronicle.

"I see some processor who has been investigating says most women are either knock-kneed or bow legged."

SMOKED

Six Out of Room and Arrested Their Man

Lexington, Ky., March 28—Six men from Breathit county were smoked out of a room in which they barricaded themselves last night to prevent the arrest of Wilson Deaten, one of the number, for smashing a mirror in a saloon. Detectives went to arrest Deaton and the men refused the officers admittance. Armed with large revolvers they threatened to kill the officers if they entered. A fumigator burning formaldehyde was placed under the door and turned on. The door was quickly opened and the man arrested.

Gen. Wood Sails.

Boston, March 28—Brig. Gen. Leonard A. Wood, formerly military governor of Cuba, sailed on the steamer Commonwealth this morning on an extended tour that will end in the Philippines in the summer when he will assume command of the military department of Mindanoa. He will visit and inspect many European military strongholds.

SCHOOL BOARD

Talks of Proposed Bond Issue, but Takes No Action—Another Meeting April 6th.

The Board of Education met in D. M. Keller's law office Friday afternoon with members Fulton, Christian, Hoover, Keller and Keckley present

The board discussed in an informal way the matter of issuing bonds for a new school building, but no business was transacted.

On motion the Board adjourned to meet in regular session in the Clerk's office at 4 o clock Monday afternoon, April 6.

Court of Honor

At the last meeting of Court 814, there was a large attendance. Several candidates were elected.

A musical and literary entertainment will be given in the near future. Committee on arrangements is composed of Maggie Bowers, Belle Mullinix, Mrs. Robert Huffman, N. C. Sherburne, John H. Reid, A. C. Grimm and Jacob H. Haines. A communication from the Sup. Recorder was received announcing the election of Dr. S. H. McCleery and John H. Reid as delegate and alternate to represent the several courts in Ohio at the next session of the Supreme Court which meets at Kansas Cit, May 2.

PROBATE COURT.

The April term of the Probate Criminal Court will be held on Tuesday, April 7. Monday April 6. the regular dy for holding court, being election day.

Court Notes

In the case of W. E. Holmes, administrator of the estate of John M. Loughman, deceased, against Nancy Kursey et al, the sale of the land embracing 160 acres, to William George, for $2,320, was confirmed by the Probate Court. Attorney J. Howard Jones represented the plaintiff.

Attorney J. Howard Jones was in Columbus on Friday attending the hearing of a motion for the appointment of a receiver in the case of A. H. Jones, administrator of J. A. Jones, against Ellen Morris et al. in the Common Pleas Court of Franklin county.

George E. Sudbury has been appointed administratrix with the will annexed of Susanah Sudbury, deceased of Newark township. Bond $100.

Mrs. Iden's Death.

Mrs. Louisa Iden, wife of Isaac Iden, died at her home at Brushy Fork Friday noon of brain trouble aged about 50 years. She leaves a husband and one daughter.

The funeral will take place Sunday afternoon at 2 o'clock, interment being made in Brushy Fork cemetery.

The St James district of London although but seven-tenths of a mile square has 471 policemen.

MOROS

Murdered Two Americans In a Frightful Manner.

Washington, March 28—Prospecting for gold in the mountains in the Philippines is not encouraged by the Filipinos. The war department today relates the death in a frightful manner of John Prucha and Ed Chase, two Americans who sought for the yellow metal in Zamboanma and found only hostile moros. A party of Americans which went to investigate their prolonged absence found the prospectors' hut surrounded by scattered human remains, while inside a head dangled by a string on the wall. It was identified as that of Chase. Later Prucha's body was found in another place, terribly mutilated.

NO CLEW

TO ROTH OR MOORE HAS YET BEEN FOUND

Men From Columbus Barracks Who Were Here Hunting Roth Have Returned Home

There have been no new developments in the case of Corp. Chas. Roth who is mysteriously missing.

Sergeant Vaughn, of Company F, Third United States Infantry, of Columbus, arrived in Newark Friday afternoon, having been detailed by the commander of the company at the Barracks, to come to Newark and investigate the rumor current there that Corporal Roth's body was at 88 South Fifth street. He went to this address and met Private Forgraves, and the two men made a thorough investigation. Of course the rumor proved unfounded as the body was not in Newark. The two soldiers returned to Columbus and the mystery of Roth's disappearance is as deep as ever.

No trace of Roy J. Moore who disappeared February 21, has yet been found.

The University of Cincinnati graduates this year its first class of electrical engineers.

CHASE

Ended In Death of One

And Capture of Another Robber

THE THIRD MAN ESCAPED AT BEDFORD.

ROBBERY AT GARRETSVILLE, O.

Running Fire Kept Up Till One Was Killed and the Other One Was Badly Hurt.

Garrettsville, O., March 28—Two unknown men robbed the postoffice and several stores here after binding and gagging the town watchman last night. They then boarded a Cleveland and Pittsburg freight moving toward Cleveland. The sheriff and posse being notified gave chase on a passenger train which reached the alleged robbers at Hudson. However, the freight pulled out ahead and got into Bedford first. The authorities there having been posted, were in wait for the robbers who jumped from the freight and made for an electric car bound for Cleveland. Local officers boarded the car but were driven off by the desperadoes who then took to the fields. A running fire then kept up till one of the pursued dropped, shot dead. The other having emptied his gun, threw up his hands and surrendrd. He was badly wounded while the pursuers were unhurt. The men were good looking and well dressed.

The surviving prisoner says he is James Bradley of St. Louis, and that he does not know the dead man. At noon today it developed there were three men in the gang that attacked the Garretsville watchman and the third man escaped at Bedford.

COL. GILLET

His Candidacy For Auditor of State Causing a Break In the Hanna Slate--Opposition to Third Term Will Be a Strong Point.

Columbus, O., March 28—The first seriously threatened break in the Hanna slate determined upon at the Cleveland conference, when Myron T. Herrick was selected as the anointed of the Hanna leaders, has come from an unexpected quarter. It is found in the suddenly announced candidacy of M. H. Gillett of Newark, for the Republican nomination for auditor of state in opposition to W. D. Guilbert, who is a candidate for a third term. Colonel Gillett is a prosperous business man of Newark and a member of Governor Nash's staff. The latter fact is a sad blow to the state administration, which is tied to Guilbert and regards the Gillett movement as little less than rank treachery.

Auditor Guilbert announced his candidacy several months ago after he had visited Washington and conferred with Senators Hanna and Foraker. He then claimed to have the indorsement of bot Senators. He is in the field several months ahead of Colonel Gillett, but the latter's friends say that this will make no difference in the final result of the contest between the two men.

To the people of Ohio who believe in home rule and detest bossism—Republicans as well as Democrats—there is perhaps no man more obnoxious than W. D. Guilbert. He operates in a quiet way and usually succeeds in attracting no attention to himself, but, like the pestiferous insect in the song, he "gets there just the same." Auditor Guilbert was far more responsible for the Cox code than most persons were aware of. He was a past master in the art of eliminating the principle of home rule from that instrument, and there was not an objectionable feature in the entire code that did not bear his ear mark. While holding a state office he was in fact a lobbyist before both branches of the legislature and at the same time transacted most of the doubtful political business of the governor's office. Following this record he had the supreme nerve to come out for a third term for a four-year office, notwithstanding the general prejudice against such ambition. He was put on the Hanna slate at the Cleveland conference and until within a very few days it was supposed would have clear sailing.

Colonel Gillett represents a different element of the Republican party. It is said that he has been very busy of late and has not entered the race without having obtained asurances of support from many valued sources. A significant thing about his candidacy, however, is that it implies an unexpected defiance of Boss Hanna's dictum as laid down at the Cleveland conference with regard to the entire Republican state ticket. If the practice of shooting holes in the Hanna slate becomes epidemic Conolel Herrick will have to hump himself in order to keep in the gubernatorial procession. It is hardly conceivable that any Republican who is bent on breaking the slate in one spot will not do it in another. The Gillett candidacy may be therefore taken as an indication that the entire slate is in danger. This is, in fact, the true aspect of the situation and is the most important development of the week in Ohio politics from a Republican standpoint.

Newark Archive.com

THE NEWARK DAILY ADVOCATE.
Published by the
ADVOCATE PRINTING COMPANY.

J. H. NEWTON, Editor.
C. H. SPENCER, Associate Editor.
A. H. PIERSON, Business Manager.

TERMS OF SUBSCRIPTION:
Single copy.... ....2 cents
Delivered by carrier, per wk..10 cents.

IF PAID IN ADVANCE:
Delivered by carrier, one mo....$ 40
Delivered by carrier, six mo.... 2 25
Delivered by carrier, or year.... 4 50
By mail strictly in advance,
1 year $3 00

All subscribers who arrange to pay at the office are subject to a call from the collector if payment is not made when due.

Democratic City Ticket

Mayor
ANDREW J. CRILLY.

City Solicitor,
PHIL. B. SMYTHE.

City Auditor,
FRANK T. MAURATH.

Board of Public Service,
JOHN P. LAMB
S. B. LEVINGSTON
JAMES LINEHAN

City Treasurer
W. N. Fulton.
(Present County Treasurer)

President of Council.
HARRY ROSSEL.

Councilmen at Large
HENRY BAKER
W. D. FULTON
REES R JONES

Councilmen.
First Ward.....S. M. Hunter
Second Ward.....Wm. E. Miller
Third Ward.....Joseph R. Moser

Assessors.
First Ward.....D. W. Evans
Second Ward.....Henry Boner
Third Ward.....E. Blount
Fourth Ward.....Wm. Darlington

TOWNSHIP TICKET

Justice of the Peace.
J. R. ATCHERLY.

Constable,
WM. WULFHOOP.

Treasurer,
J. M. FARMER.

Trustee,
C. C. SHAW.

Assessor,
ORRA INLOW.

CRILLY'S RECORD

As Commissioner Seven Years Ago, Called Forth a Remarkable Statement from Auditor Pitser.

A. J. Crilly, the Democratic candidate for mayor of Newark, has previously been before the people in positions of great responsibility. In every capacity he has been honest, straightforward and capable. Wherever the interests of the people are involved 'Squire Crilly will be found on the side of justice, right and economy in the expenditure of the public money.

In January, 1896, he was appointed County Commisisoner to fill a vacancy caused by the expiration of the term of George Bumgardner, serving from the first Monday in January, to the third Monday in the following September. During these nine months and a half, 'Squire Crilly filled the office by appointment. He immediately brought to the office that clear, business judgment, sound common sense, and administrative ability that has always characterized him. He at once took a prominent part in the proceedings of the board meetings. Every contract that was let or proposed had to pass muster with him, and he became known among unscrupulous contractors and others who wished to get money from the public treasury in excess of what was right and lawful, as a "kicker."

Many proposed works did not even become known, as Commissioner Crilly in an unanswerable manner, immediately showed their inexpediency or extravagance.

The record of A. J. Crilly as Commissioner was remarkable and called forth from A. R. Pitser, then deputy auditor, the expert opinion that the county could afford to pay Crilly $5000 a year salary and would then be financially ahead on what he saved to the county treasury.

As Mayor of the city 'Squire Crilly will bring to the office his ripe experience in public affairs, an almost unerring judgment and a rare executive ability. Those who vote for Crilly honor him and themselves, as a more ideal mayor could not be found in Newark or any other city.

STATE AUDITOR'S REPORT

Is a Better Friend of Newark Than the American Tribune Is--Our Board of Trade Should Quote the State Auditor Hereafter When Showing Newark Advantages.

If a business man who contemplated coming to Newark to locate should read a copy of the American-Tribune these times, its misrepresenations of our city's financial condition would certainly discourage him. But if such a business man were to discredit Newark's traducer and seek the real truth as given in the State Auditor's report, which shows that our city's finacial condition is BETTER than any city in the state of its class, he would promptly locate here, buy property and become a citizen. The State Auditor's report is a better friend of Newark than the American-Tribune is.

That report (see pages 346 and 347) shows Newark's rate of taxation to be LOWER than the average of Ohio cities.

It shows that Newark's indebtedness is LESS THAN HALF of that of all the cities of its class in the State.

When our Board of Trade issues another booklet showing Newark's advantages as a city for people to remove to and locate, pages 346 and 347 of the State Auditor's report showing the rates of taxation, amount of indebtedness and other financial conditions of all the cities of the State, should be made a prominent feature of the publication by being given in full.

ANOTHER STAB

At City Water Works Ownership. Another Cause for the People to Take Warning.

The sum of $2,500 was paid for land outside of the city for water works purposes when the question of water works had not been brought up before the people for consideration. Under what authority was this money spent? —American-Tribune.

This is the second disguised stab at the water works proposition the American-Tribune has made within a few days, and we again warn the people that all they have done in favor of city ownership is in danger of being thwarted and finally defeated.

So desperate were the attempts of the American-Tribune last spring to defeat an honest expression of the people in favor of city ownership of water works, that it had not a word to say in favor of this land purchase as a business proposition, though the city can sell the land at a profit any day.

But the purchase was necessary at that very time, and was a good business transaction from every standpoint, if the city seriously contemplated water works ownership at any time.

This land was the only available site for a reservoir. If its purchase had been delayed, it is fair to presume that it would have been purchased by the Water Works company to control the situation. Then the city would have been at that company's mercy.

With no available site for a reservoir, the city would have been powerless to build its own water works. Moreover, being unable to build a new water works plant, the city would have been at a great disadvantage in any effort to purchase the present plant at a fair and reasonable price.

But this is by no means the worst feature of the condition in which the city would have been caught if the land had not been purchased at the time it was.

With the city helpless to build a new plant or to buy the present one at a price within reason, the Water Works company could force the city into another twenty years contract for water for fire purposes at the company's own terms.

These facts were well demonstrated and made plain in discussion of the water works proposition last Spring. Every intelligent citizen saw the wisdom and sagacity of the City Council in making that timely purchase of the only available site for a water works reservoir. And the fact that the American-Tribune still condemns the wisdom of the timely transaction shows clearly its secret purpose to defeat the will of the people on water works ownership and render null and void all that has been done in the matter.

"TRADING" BEGINS.

Trustworthy reports reached the Advocate office today to the effect that certain Republicans are at work endeavoring to "trade" votes. The trading usually consists of getting a Democrat to vote for a certain Republican candidate and there it stops. The man who goes about "trading" votes can not be relied upon to deliver his part of the goods. He will get a Democrat to agree to vote for a Republican candidate, but when election day comes he will forget his promise to vote for a Democratic candidate in return. Democrats, don't be fooled by the "trading" process. Stick to your ticket. It is a clean ticket from top to bottom and the nominees are worthy of your hearty support.

Those conspicuously engaged in this trading business are working in the special interest of Frank S. Neighbor, of the American-Tribune office, who is running for Concilman-at-Large. Perhaps other Republican candidates will not relish being traded off in this manner.

The American-Tribune practically forced Mr. Payne off the ticke for Councilman in the First Ward. Then comes the Secretary of State who in violation of law, forces Dr. Stone on the ticket to fill the vacancy. Thus the Republican voters of the ward are deprived of any voice in the matter. But they will have the votes of freemen on election day.

Councilman Payne may not be as strong as Sampson of old, but he fell into the hands of the Philistines just as certainly

Today affords the last chance for registration. Don't forget the hours—8 to 9 tonight.

What is the Use

of suffering from Indigestion if you eat what you want, or of starving yourself to avoid such distress? Acker's Dyspepsia Tablets taken after eating will digest your food perfectly and free you from all the disagreeable symptoms of Indigestion and Dyspepsia. Eat what you like at any time, and take an Acker Tablet afterwards Positively guaranteed. Your money will always be refunded if you are not satisfied. Write to us for a free sample. W H. Hooker & Co., Buffalo, N Y. Collins & Son.

"FORCE"
Gives Vim and Vigor

FREE MEDICAL ADVICE TO WOMEN.

This is a very important consideration in a woman's correspondence with Mrs. Pinkham. It is a great satisfaction to feel that one woman can write to another telling her the most private and confidential details about her illness, and know that her letter will be seen by a woman only,—a woman full of sympathy for her sick sisters, and with a knowledge of woman's ills greater than that possessed by any other person.

Mrs. Pinkham never violates the confidence thus entrusted to her, and although she publishes thousands of testimonials from women who have been benefited by her advice and medicine, never in all her experience has she published such a letter without the full consent, and often by special request of the writer.

The reason Mrs. Pinkham is so amply qualified to give advice in cases of female ills is for the reason that ever one hundred thousand cases come before her each year,—some personally, others by mail, and this has been going on for twenty years, day after day, and day after day. Twenty years of constant success,—think of the knowledge thus gained. Surely, women are wise in seeking advice from a woman of such experience, especially when it is absolutely free.

As an illustration of the good coming from such advice we herewith publish two letters and portrait of Miss Hattie DeGroat, the reading of which should give every sick woman confidence in Mrs. Pinkham's ability to help them. This is only one of thousands of the same kind of letters which Mrs. Pinkham has on file.

"DEAR MRS. PINKHAM:—I have read with interest your advice to others so much that I thought I would write to you, for I have been suffering for a long time. I have such bearing-down pains, and such shooting pains go through me. I have headache, backache, and feel tired. Menstruation is very painful, sometimes have to stop work and lie down. My stomach bloats terribly, and I am troubled with whites. Hoping to hear from you soon, I remain.
July 21th, 1900. MISS HATTIE DEGROAT, Succasuma, N. J."

"DEAR MRS. PINKHAM:—I can hardly find words to thank you for your advice and wonderful Vegetable Compound. I was in a terrible state, every part of my body ached, was very nervous, had hysterical spells. I think I would have become insane had it not been for **Lydia E. Pinkham's Vegetable Compound.** Your letter told me just what to do, and your medicine cured me, and I cannot express my thanks."
March 8th, 1901. MISS HATTIE DEGROAT, Succasuma, N. J."

No other medicine in the world has received such widespread and unqualified endorsement. No other medicine has such a record of cures of female troubles or such hosts of grateful friends. Do not be persuaded that any other medicine is just as good. Any dealer who suggests something else has no interest in your case. He is seeking a larger profit. Follow the record of this medicine, and remember that the thousands of cures of women whose letters are constantly printed in this paper were not brought about by "something else," but by Lydia E. Pinkham's Vegetable Compound.

SALVATION

Army Reinforced by Major and Mrs. Bonnett, Who Arrived Here Saturday at Noon.

The Salvation Army will be reenforced by the presence of Major and Mrs. Bonnett of Cleveland, Ohio, lately in charge of the work in the Argentine and Uruguay republic. In addition to the special service held in the barracks tonight and Sunday, Major Bonnett will preach in the Pine street church at 10 o'clock Sunday morning. He will also address the men's meeting in Taylor Hall in the afternoon. His subject will be his work and experiences in the republics of South America. Mrs. Bonnett will conduct a meeting for women only in the barracks at 3 p. m.

At 7:30 p. m. there will be a monster salvation meeting in the barracks, conducted by the Major, assisted by Mrs. Bonnett and Captain and Mrs. Clifford. The barracks have been thoroughly renovated, papered and made very comfortable. Everyone welcome.

MAJOR BONNETT

MRS. BONNETT.

DEUTSCH BAND

SPENT HALF HOUR SATURDAY IN THE CREEK

Finally Wagon Came Along and Drew the Musicians to Shore— One Got Wet

A laughable incident occurred this morning on Jefferson street. One of these "little German bands," in this instance, composed of five players, had wandered down in the South End, and was working its way over into the West End, when the members came to the creek on Jefferson street. As there is no bridge at this point they were in a quandary as to how they were to cross the stream. While they were arguing the matter, a young man came along with a spring wagon, and agreed to carry the men across the stream. They all climbed into the wagon and the horse started across the creek, but just as they got into the middle of the stream the animal balked and lay down in the water. One of the musicians became frightened and jumping out of the wagon waded to the shore, while the others remained in the wagon. After waiting for nearly half an hour an Adams Express wagon came along and the men were taken to shore.

Use Allen's Foot-Ease.

[illegible] Allen's Foot-Ease, a powder for the feet. It makes tight or new shoes feel easy. It is a certain cure for sweating, hot, aching feet and instant relief for corns and bunions. At all druggists and shoe stores, 25c. Trial package FREE. Address Allen S. Olmsted, Le Roy, N. Y. 4

DR. E. C. WEST'S
Nerve and Brain
TREATMENT
BEFORE AFTER
The Original. All Others Imitations.
Is sold under a positive Written Guarantee, by authorized agents only, to cure Weak Memory, Dizziness, Wakefulness, Fits, Hysteria, Quickness, Night Losses, Evil Dreams, Lack of Confidence, Nervousness, Lassitude, all Drains, Youthful Errors, or Excessive Use of Tobacco, Opium, or Liquor, which leads to Misery, Consumption, Insanity and Death. At store or by mail, $1 a box; six for $5, with Written Guarantee to Cure or Refund Money. Sample Package, containing five days' treatment, with full instructions, 25 cents. One sample only sold to each person. At store or by mail.
Red Label Special Extra Strength.
For Impotency, Loss of Power, Lost Manhood, Sterility or Barrenness, $1 a box; six for $5, with Written Guarantee to cure in 30 days. At store or by mail.
ERNEST T. JOHNSON, Druggist, 10 S. Second Street, Newark, O.

J. B. Rosebrough, Manager
THE AUDITORIUM

Tuesday, March 31
WM. BONELLI AND ROSE STAHL

In Paul Leicter Ford's Great Revolutionary Drama
Janice Meredith
Produced with all the mass of beautiful scenery, costumes, furniture and effects s seen at Wallack's theatre, New York City, for 200 nigh s. Positively first time at popu ar prices. The greatest revolutionary story ever written.
With a company of actors and actresses of unimpeachable execellence. An elaborate scenic equipment. The same as marked its phenomenal run in New York.
Prices 25c, 50c, and 75c

Wednesday, April 1st.
The Big Fashionable Century Vaudeville Show!
Presenting High Class Musical and Comedy Acts
AN ALL STAR CAST
Including
BRYANT & SAVILLE,
The Musical Comedians.
LAREDO & BLAKE,
Famous Comedy Acrobats
TRASK & ROGERS,
Premier Black Face Comedians and Eccentric Dancers.
THOS. LEO & JESSIE CHAPMAN
In theor Latest Gymnastic Comedy.
CHRIS LANE,
In Monologues and Parodies.
MABEL GOODWIN,
Famous Singing & Dancing Soubrette.
THE GREAT LEONZO,
Comedy Juggler.
THE WONDERFUL KINODROME.

Nasal CATARRH
In all its stages there should be cleansing.
Ely's Cream Balm
applied into the nostrils, soothes and heals the diseased membrane. It cures catarrh and drives away a cold in the head quickly.
Cream Balm is placed into the nostrils, spreads over the membrane and is absorbed. Relief is immediate and a cure follows. It is not drying—does not produce sneezing. Large Size, 50 cents at Druggists or by mail; Trial Size, 10 cents by mail.
ELY BROTHERS, 56 Warren Street, New York.
ELY'S CREAM BALM CURES COLD IN HEAD, CATARRH, ROSE COLD, HAY-FEVER, DEAFNESS, HEADACHE. 50 CTS. ELY BROS. NEW YORK

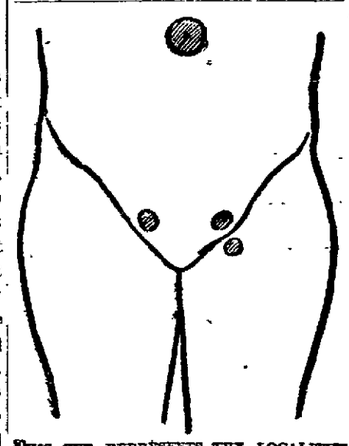

THIS CUT REPRESENTS THE LOCALITIES WHERE RUPTURE GENERALLY OCCURS.

Are you RUPTURED? Have you PILES? Have you a HYDROCELE? Have you VARICOCELE? Are you CONSTIPATED? Do you know the meaning of all these diseases and their effects and dangers to the human system? Do you know you can be cured of any of these diseases, without cutting or danger, in a short time? Doctor A. C. Haines, of 101 N. High St., Columbus, Ohio, is one of the oldest specialists in Ohio in the cure of these ailments. He has perfected his RUPTURE TREATMENT so that he is curing RUPTURE in from TEN to TWENTY days, without the knife or danger. Call on him or write to-day for particulars if you wish to be made sound in body. Circulars sent on request.

EGG BAKING POWDER

requires less eggs and less shortening because it really

Contains Eggs

and is a marvel of purity and leavening power

EGG BAKING POWDER CO. New York

Just a Trifling Cough

It is a dangerous delusion to to say that your cough does not amount to much an dthat it will soon go away. It may settle on your lungs or elsewhere in your system and the most dangerous results will follow if it is neglected. A few doses of

Dr, Blacks Cough Syrup

will promptly check the cought, and prevent the spread of the inflammation. It is composed of harmless medicines that never leave bad after effects, but whose soothing and healing properties never fail to bring beneficial results. Sold only at

Grayton's Drug Store.

Dr. R. A. Barrick

DENTIST.

For good and reliable dental work, and low prices, I defy competition. Good work is the cheapest. My work is my reference. Teeth extracted without pain by Vitalized Air. If you have work to be done I will save you money if you give me a chance. I will not be undermined by any one, and be convinced that these are facts. Extracting 25 cents.

Office—First stairway south of Doty House

Money to Loan.

At 5 per cent. per annum on furniture, pianos, chattels and real estate

New phone 637. Old phone Union, 14

CENTRAL LOAN CO.,

1-13 35 1-2 S. Park Place

NOTICE

If you want the best Warm Air Furnace, Spouting, Tin Slate and Iron Roofing, Steel Ceilngs, Sheet Iron and Copper Work, Repairing, Workmanship and material call on

Bailey & Keeley

Nos. 78 and 80 West Main St.

New 'Phone 133.

Order **Timken** ROLLER BEARING AXLES

on your next Vehicle or Wagon from your dealer or builder. 50% REDUCTION OF DRAFT

OIL TWICE A YEAR

Timken Roller Bearing Axle Co., Canton, Ohio.

When you buy **CERESOTA FLOUR** you get your money's worth or your money back. Every sack sold on these terms and the buyer is the judge.

Made in Minneapolis of the Best Hard Spring Wheat

For sale by J. A. Seward, Charles F. Schaus, Wiles Grocery Co. distributors.

SAMUEL M. HUNTER,

Attorney and Counsellor at Law.

Office over Hornby & Edmiston's Book Store, south of Doty House.

Will practice in Licking and adjoining counties, and all business entrusted to collections, correspondence and the business of executors, administrators and guardians.

NEW NEWARK BLOCK NEARING COMPLETION.

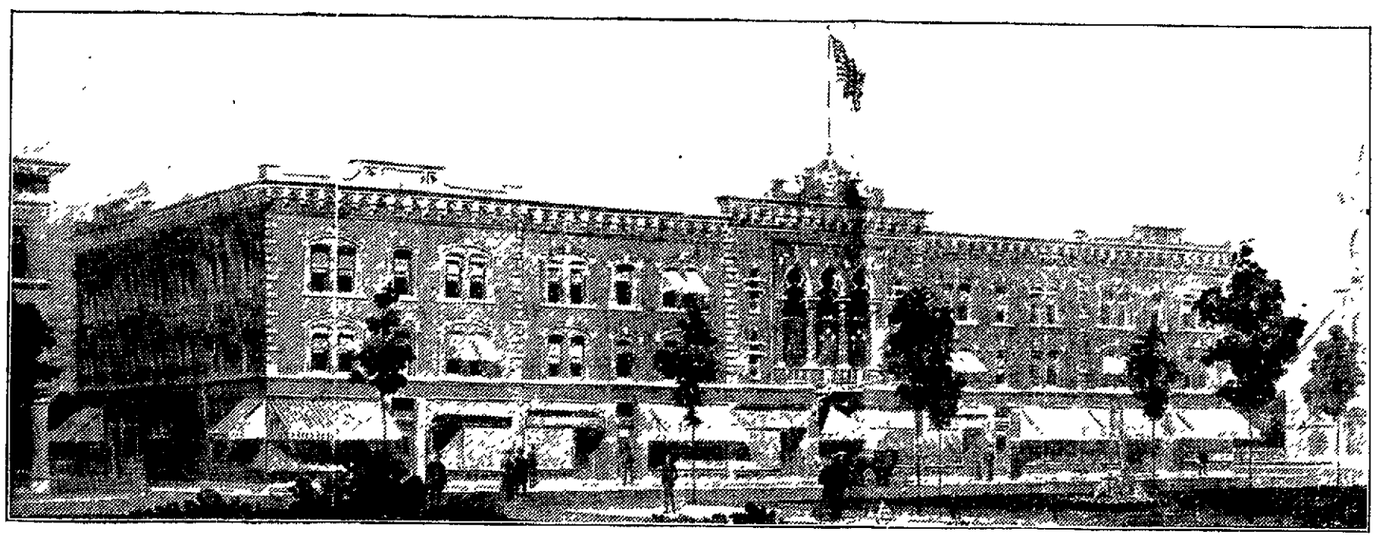

The Newark Real Estate and Improvement company announced today that all of the apartments in the new block at the corner of Church and Fourth street have been leased and that possession will be given during the month of April.

Church street business rooms have been leased to W. L. Whitecamp who opens a new hardware store April 1 with "Becky" Bell as manager; to the Carnall Millinery proprietors who on the same date will remove from one of the Woolson rooms on North Third street and to the Newark Trading Stamp company which will on April 1 move from North Third street. One of the Fourth street rooms will be occupied by D. W. Matticks & company, job printers, who will move from Church street as soon as the room is completed.

One of the two central rooms on Church street will be occupied by the Hoover-Ball company and the entire east half of the building will be occupied by the Powers-Miller company dealers in dry goods, furniture and house furnishings.

The new block 200 feet long and 90 feet deep is a great ornament to the city. Ground was broken for this block last October.

ABOUT PEOPLE.

Items Picked Up Here and There Telling of Your Acquaintances Coming and Going.

Mrs. Edward Faust left for Columbus this morning.

C. F. Dean made a business trip to Columbus on Friday.

Frank F. Fee the lumberman arrived from Hanover Friday night.

Mrs. W. H. Parish of Pittsburg, is a guest of Dr. Baldwin's family.

Mrs. David Thomas has returned from a brief visit with relatives in Columbus

Franklin T Thorpe, after a short furlough has returned to the Sandusky Erie Home

Miss Bess Rhoades of Granville street went to Chicago today for a week's visit.

Miss Romaine Soliday of Columbus spent Thursday with friends and relatives in the city

A. L. Duncan of Uhrichsville, is the guest of Justin R. Cochran, at his home on East Main street.

Dr. G. L. Shipp of Parkersburg, W. Va., is visiting Mrs. E. B. Coleman and other relatives in the city.

Elmer Horton who has been working at Wooster, O., has returned home to remove his family to that city.

Mrs. Alfred McClatchy has returned home after a two weeks visit with Mr and Mrs. E. W. Swisher ofColumbus.

Miss Helen Hindel who has been visiting in Newark the past week returned to her home in Columbus today.

Mrs. Siniger and sister, Mrs. Zartman of Elmwood avenue left this morning to spend ten days in Chicago Ill.

Master Benjamin F. Montgomery of Coshocton, is visiting his gradparents Mr. and Mrs. Benjamin Franklin, on Hudson avenue.

Mr. and Mrs. Wm. Roberts, who have been visiting Mr. and Mrs. Martin Carson, have returned to their home in Pilo, Ohio.

Mrs. Leroy Gregory of Hunting, W. Va., will arrive this evening for a couple of weeks visit with her sister, Mrs. H. Newton Miller.

Ed Braddock, the bill poster, left for Columbus today to join the Forepaugh-Sells shows. He will have charge of advertising car No. 1.

T. J. Little the south side grocer, has purchsed a new house recently built by W. S. Weiant at the corner of Charles street and Hudson avenue.

Rev. C. W. Wallace returned Friday night from Coshocton where he attended a successful series of meetings. Mr. Wallace will preach in Clay Lick on Sunday.

Mrs. B. G. Leslie with her little son, Claude and daughter, Louise, arrived from Chicago, O., last night to visit her father, Jehiel Tedrick at 89 North Third street.

Mrs. Lena Hupp of Somerset, spent Friday with her friends, Mrs Frank Miller at No. 55 South Third street, en route to New Comerstown, to visit her sister, Mrs. Taylor.

Mr. and Mrs. John J. Carroll will move into their handsome new home on Hudson avenue on Tuesday. On that date Mr. and Mrs. Albert F. Crayton will take possession of the house vacated by Mr. Carroll, 167 North Fourth street.

C. S. Howard has rented his residence here and will move to Johnstown where he has purchased property.

C. N. Muessing, connected with the Marsching Company for the sale of oxides and chemicals, with headquarters at East Liverpool, was the guest of his friend, Nicholas Lohrman, on Friday. Twenty years ago they were next door neighbors in New York City.

Miss Elizabeth Felix, daughter of Mr. and Mrs. John Felix of 59 Pearl street, this city, who is the matron of the Deaf and Dumb Asylum at Columbus, who has been quite ill for some time with scarlet fever, is much improved; and her mother will leave for Columbus to take care of her.

There will be a meeting of the Degree of Honor of the A.O.U.W. next Tuesday evening. By order of Chief of Honor Agnes Imhoff. 3 21-32t

Tragedy Averted.

"Just in the nick of time our little boy was saved," writes Mrs. W. Watkins of Pleasant City, Ohio. "Pneumonia had played sad havoc with him and a terrible cough set in besides. Doctors treated him, but he grew worse every day. At length we tried Dr. King's New Discovery for Consumption, and our darling was saved. He's now sound, and well." Everybody ought to know, it's the only sure cure for Coughs, Colds and all Lung diseases. Guaranteed by F. D. Hall druggist. Price 50c and $1. 3

THE NEWARK BUSINESS COLLEGE

Has situations for young men and ladies who write shorthand. Qualify at once.

CELEBRATED KNABE.

We are the oldest agents in the United States for this artist's piano. During the 53 years we have handled it we have sold several thousand, which is a recommendation within itself. For qualities see Munson Music Co., 27 West Main. 1t

If you desire a good complexion use Moki Tea, a pure herb drink. It acts on the liver and makes the skin smooth and clear. Cures sick headaches. 25 cents and 50 cents. Money refunded if it does not satisfy you. Write to W. H. Hooker & Co., Buffalo N. Y., for free sample. Collins & Son.

BALTIMORE MARKET.

Balto., March 27—Flour quiet and unchanged. Wheat easier: spot and March 76 7-8@77c; April 77@77 1-4c; Corn easier; spot and March 48 1-2@48 5-8c; April 48@48 1-4c. Oats dull and easy; No. 2 white 42@42 1-2c. Butter firm and unchanged; fancy imitation 21@23c; fancy creamery 29@30c; fancy ladle 18@19c; fancy roll 17@18c; good rool 16@17c; storo packed 15@17c. Eggs firm and lower; fresh 13 1-2c.

TRIFLING WITH YOUR HEALTH

Is like Playing with a loaded Gun. If you have Kidney Trouble attend to it at once.

It is easy to tell whether your Kidneys or bladder are diseased. Take a bottle or glass tumbler and fill it with urine. If there is a sediment—a powder-like substance—after standing a day and night, if it is pale or discolored, ropy or stringy, there is something wrong with the Kidneys. Other sure signs of disease are a desire to urinate often, pain in the back, or if your urine stains linen.

There is no question that Dr. David Kennedy's Favorite Remedy is the best and surest medicine in the world for diseases of the Kidneys, Liver, Bladder and Blood, Rheumatism, Dyspepsia, Chronic Constipation, and the sicknesses peculiar to women. It quickly relieves and cures inability to hold urine and the necessity of getting up a number of times during the night, and puts an end to the scalding pain when passing urine.

The Rev. Henry P. Miller, pastor Baptist Church, Spartenburg, S. C., writes:

"For years I suffered with Kidney, liver and heart troubles, swimming in the head, dull headache and numbness of the limbs. Physicians prescribed for me and I took different medicines, but none of them did me any good. But Dr. David Kennedy's Favorite Remedy cured me in about two weeks."

It is for sale by all druggists in the **New 50 Cent Size** and the regular $1.00 size bottles—less than a cent a dose

Sample bottle—enough for trial free by mail

Dr. David Kennedy Corporation, Rondout, N. Y.

Dr. David Kennedy's Worm Syrup, most effective medicine of the kind known. 25c. Druggists.

Trial bottles free at F. D. Hall's and R. W. Smith's drug stores.

TODAY'S MARKETS

(Advocate Telegram.)

Chicago, March 28—Today's closing May wheat 72 1-2; corn 43 1-2, oats 33; pork $18.02.

Chicago, March 28—Today's cattle 300 steady, hogs 9000 active 5 cents higher; sheep 4000 weak to 10 cents lower.

East Liberty Live Stock

East Liberty, Pa., March 23—Today's cattle, receipts fair, market unchanged. Hogs receipts 5 dds. market shade higher on best weights, other grades steady. Prime heavy hogs 775 to 780; medium 775 to 777 1-2; heavy yorkers 765 to 770; light yorkers 750; pigs 740 to 750; roughs 500 to 725.

CHICAGO BUTTER AND EGGS.

Chicago, March 27—On the produce exchange today the butter market was firm: creameries 18@27 1-2c; dairies 14@21c. Eggs firm: at mark, cases included, 13c. Cheese steady at 13@13 1-2c.

DR. FENNER'S **Kidney** AND **Backache Cure**

ALSO PURIFIES THE BLOOD.

All Diseases of the kidneys, bladder, and urinary organs. Also heart disease, rheumatism, backache, gravel, dropsy, female troubles.

Don't become discouraged. There is a cure for you. If you write Dr. Fenner. He has spent a life time curing just such cases as yours. All cases answered FREE.

"This is to certify that I was laid up with Systemic Rheumatism for 6 months, being able during that time to perform any labor or dress myself without assistance. Being advised by a friend to try Dr. Fenner's Kidney and Backache Cure I did so and 4 bottles cured me. Since then I have recommended it to hundreds suffering with Kidney troubles and the result has been a cure in every case. O. S. Seff, N. Bloomington, Ill.

Sold by Druggists, 50c and $1. Ask for Dr. Fenner's Almanac and Book—Free.

ST. VITUS' DANCE. Wonderful results in two days. Dr. Fenner's Nervine. Dance Specific and every nervous disease cured by it. It is a blessing. ALLEN-CLARK DRUG CO., Akron, O.

THE RAILWAYS

Owen Kneupfer an employe of the shops is off duty with a sore eye.

Frank Kerns, a shop man, is off duty with a severe attack of pleurisy.

B. G. Schilling of the shops, is off duty with an injured finger.

Brakeman A. L. Reel of the C. O. division has been marked up for duty after having been off for a short time.

E. M. McCormick a B. & O. porter, who has been off duty for some time on account of sickness has returned to work, having recovered.

Conductor Africa of the C. O. division is working again after having been off on leave of absence.

J. T. Jones a machinist at the B. & O. shops, who has been off for a few days on account of sickness, has recovered and returned to work

Conductor Andy Straw of the L. E. division, has returned to work after a short absence.

J. H. Fields has accepted a position as brakeman on the B. & O. has been assigned to duty on the C. O. division.

L. W. Bodle a shop employe is off duty with a sore eye.

Brakeman H. Carlisle of the L. E. division, after having been off duty for some time, has been marked up for service.

H. W. Sasser, who had one of his hands injured a few days ago, has returned to work.

Brakeman M. R. Chester, of the L. E. division, is off on a short leave of absence.

G. W. Rutherford, a shop employe, who had one of his fingers injured while at work some time ago, has recovered from his injury and will resume work on Monday.

Brakeman Chester of the L. E. division, has been given a short leave of absence.

W. S. Bush of the shops, is off duty with an injured finger.

Brakeman Williams of the C. O. division after having been off for a few days, has been marked up for service.

Brakeman O. O. Mason, who has been off duty for some time suffering with rheumatism, has reported for work

B. & O. Engineer Aaron Brant took engine 773 to Zanesville Friday to be turned over to the O. L. & K.

A large number of menfrom New Comerstown, are working in the East End Pan Handle yards.

B. & O. Engineer Richard Kane on engine 1972, is laying off one trip on a rest.

Contract to be Let.

Zanesville, O., March 28—Official announcement is made that at a meeting of the directors of the Zanesville, Marietta and Parkersburg railway in this city contracts for building the line will be let Monday. President Blair will make the announcements of the names from Pittsburg. The proposed line is a link in the new Wabash route to tidewater.

Nature has put one of her greatest blessings in the liver of a fish, but practically prohibited its use by the nauseating, greasy and fishy flavor. Science has now extracted this good without the grease, and presented it to suffering humanity in the form of Hagee's Cod Liver Oil.

The [illegible] Drug Store open 1 to 9 p. m.

INFANTILE CONSTIPATION

A LAXATIVE PREPARATION THAT CAN BE GIVEN WITH SAFETY TO INFANTS AND CHILDREN HAS LONG BEEN IN DEMAND.

LYONS LAXATIVE SYRUP

"LYONS LAXATIVE SYRUP," a late addition to the drug world, on account of its purity and absolute freedom from all especially adapted for the stomach and bowel troubles of Infants and Children, and does in every case prove itself worthy of the Mother's confidence.

VERY PLEASANT TO TAKE AND PERFECT IN EFFECT.

Bob Smith's Pharmacy, 29 N. Third St.

Men's Oxford Ties

Made on Oxford lasts, our Oxfords have that firm instep grip which prevents all slipping and rubbing at the heel - and affords genuine comfort to the wearer.

We have many swell and swagger styles that are entirely new; the best of leathers - all sizes and widths.

If there's one thing that a man does want to have just right, it's his low shoes.

And more than usual attention is paid to seeing that they fit the feet that are to wear them. Right shoes, rightly fitted, at right prices, is the secret of our sucoess.

Carl & Seymour,

South Side Shoe Hustlers.

MRS. HELENA BLAU,

Young Milwaukee Society Woman.

Mrs. Helena Blau.

TEN thousand cured women have written to tell how Wine of Cardui bestows the blessing of health on every woman who takes it, rich and poor alike. Mrs. Helena Blau, No. 123 Seventh Street, Milwaukee, Wis., is one of the young women whom Wine of Cardui has rescued from a life of suffering. She writes:

"Wine of Cardui is certainly 'worn out' women's best friend and I am pleased to give my experience with it. A few months ago I caught a severe cold, having been out in inclement weather, which settled all over me, particularly in the abdomen. I was in almost constant pain. I consulted a physician and took his medicine for a month and without any relief. I then decided I would try your medicine and it was a lucky day for me when I did so. I noticed a change in a few days and felt encouraged to continue taking Wine of Cardui, and my patience was rewarded, for in two weeks my pains had left me and I felt like a new woman."

The woman who has suffered from female weakness should do anything within reason to secure health. Wine of Cardui is the medicine that appeals to reasonable women—women who hold operations and cutting in horror—women who know that Nature is the best physician. Wine of Cardui gives women back their health by giving Nature a chance to build up the wasted and diseased tissue. Wine of Cardui regulates the menstrual flow and Nature, when relieved of the drains or of the poisons in the system, makes the functional organs strong and healthy again.

Any woman who is silently suffering untold pains because she is too sensitive to undergo a physician's examination and treatment can find no excuse for not securing relief when Wine of Cardui is offered to her. There is no publicity to deter her. She can take Wine of Cardui in the privacy of her home, with as much assurance of a final cure as though a dozen doctors recommended it. Many physicians do recommend Wine of Cardui to their patients.

Why not get a $1.00 bottle of Wine of Cardui from your druggist today?

WINE of CARDUI A million suffering women have found relief in Wine of Cardui.

Wall Paper, Wall Paper

3000 ROLLS must be sold regardless of cost this week and next. You can save money if you act quick.

The Allison Store

East Side of Square.

CARNATION CREAM

Price 25 Cents.

MEYER & GLEIM, - CLEVELAND, O.

For Sale by Allison "Want Ads"

DR. A. W. BEARD.

DENTIST

Office Hours—9 to 11.30, 12:30 to 5.

Up-to date methods in dentistry. Filling, Crowning and Bridge Work and Plates of a little. All work guaranteed. Extracting a specialty, and as near painless as possible. Gas and vitalized air used when desired. 220 Granville street. Old 'phone 30.

Office—First stairway north of Carroll's dry goods store, North Third street.

WALDO TAYLOR.

Attorney and Counsellor-at-Law.

Newark, Ohio.

Will practice in County, State and Federal courts and give prompt attention to all business entrusted to his care. Special attention given to the collection of claims. [illegible] Office, North Side Public Square.

Newspaper ARCHIVE®

Friday, April Third
Saturday, April Fourth
Nineteen hundred and three

H. F. O'BANNON & CO.

Invite the Ladies of Newark and Vicinity to attend their Opening of

Easter Millinery

Including Street, Tailored and

Pattern Hats and Bonnets

and all the Latest Ideas in

Exclusive Millinery Novelties

28 West Main Street, Newark.

REMOVAL

Wiles-Erman Drug Co.

Now at Old American Corner, opp. Auditorium, till our new room on N. Third St is ready for us.

We are a little crowded in our temporary quarters, but are carrying on business the same as heretofore. The soda fountain is being operated as usual.

Give us a call for anything wanted in the drug line.

Prescriptions compounded promptly and accurately.

WILES-ERMAN DRUG CO.

Northwest Corner Public Square, opposite Auditorium.

Hens Beat Wheat

Do you know that the total value of eggs produced in this country last year almost equaled the value of the wheat crop? Seems hard to believe, but that is what statistics show. Even then it was necessary to import eggs to supply the home demand.

The profits of your poultry yard can be readily increased if you will supply your hens with

SMITH'S UNIVERSAL POULTRY POWDER.

It is guaranteed to cure cholera, roup and gapes and never fails to increase the number of eggs

R. W. SMITH,

Prescription Druggist. S. E. Corner Square. Opposite Postoffice.

SOCIETY EVENTS OF THE WEEK.

One of the most enjoyable events of the week was the masquerade surprise party, given in honor of Miss Mary Handel, at the home of Miss Horn on West Main street. The evening was spent in dancing and card playing and at a late hour refreshments were served. Those present were Misses Rosa Handl, Minnie Mudphy, Emma Baker, Mae Vogel, Dora Cunningham, Berdella Houck, Lillian Strong, Ony Wills, Myrtle Houch, Lizzie Moore, Bessie Simpson, Vera Clugston and Mary Handel, Messrs. Perry Settles, Ira Stickle, Web Atherton, Darbin Bratton, Earl and Lester Parr, Fred Phifer, Frank Handal, Risty Priest, Charlie Trout, Frank Taylor, Hugh Mulligan, Oscar Faaty, David Kuninger, Fred Holler, Carl Ramey, Ray Wright, John Price, Harry Johns and Mr. Hutson.

* * *

Corrinne Miller entertained a few of her intimate friends with a birthday party, the occasion being her eleventh anniversary. A fine supper was served and the little folks enjoyed a most pleasant evening. Miss Corinne received a number of pretty presents. Those who attended were Margaret, Anne, Dorothy and Frankie Kuster, Frances Courtier, Leonra Philipps, Carl Aukele and Sue Taafel.

* * *

The year's work in the progressive club is ended. It only remains to celebrate President's day, and April 15 is the date chosen.

* * *

Miss Simonds closed her semi-weekly at dancing school with one of the most beautiful Germans she has ever given. There were two favors. Ed. Williams dispensed the favors to the young ladies, and Mrs. W. W. Neal and Mrs. Ernest Johnson to the young men. The favor tables were decorated with candles, and the hall was decorated with lanterns and palms. The dance opened with a lampoon polonaise (Japanese lantern dance). The German was composed of six figures, the favors for which were mostly Easter trinkets. Thirty-seven couples danced, and at twelve o'clock the dancing closed with a confetti battle. In about three weeks Miss Simonds will close her children's class.

* * *

On Friday evening, a few of the neighbors contrived to surprise Mr. and Mrs. Robert McMillen in their beautiful new home two miles west of the city. Several of the young people masked to add to the fun of the occasion. Miss Gertrude Fulton was charming as Topsy; the "twins," Maggie Hollar and Laurel Young were very captivating. Mr. John Fulton made an excellent "freak"; Helen Young was a typical "old maid," and Miss Dorothy Smoots of Utica certainly maintained a well chosen part. The guests were somewhat shocked at the entrance of the devil and a ghost in company, represented by Mr. James Hollar and his youngest daughter Bessie.

Those present were Mr. and Mrs. Richard Shide, Mr. and Mrs. John A. McMillen, Mr. and Mrs. John Fulton, Mr. and Mrs. O. B. Young, Mr. and Mrs. James Hollar Mr. John W. Fulton, Frank Fulton, Gib Fulton, Clarece Fulton, Oscar McMillen, Misses Kate Shide, Alma Hawke, May Hollar, Gertrude Fulton, Maggie Hollar, Helen Young, Lottie McMillen, Laurel Young Hazel Young, Bessie Hollar and Ada Young.

The out of town guests were Miss Dorothy Smoots of Utica, and Mr. Newton Fulton of Delphos, Ohio.

HAVE HAD THEIR DAY

Old Fashioned Medicine for Catarrh No Longer in Vogue.

For many years past the usual treatment for catarrh diseases was with local douches, sprays, inhalers and liquid medicines composed principally of alcohol, all of which never cured but simply gave temporary relief and stimulation.

A thorough cure can be made only by the treatment which removes the catarrhal poisons from the blood.

A new remedy which meets the requirements and which so far has been remarkably successful in curing catarrh is Stuart's Catarrh Tablets.

These tablets act upon the blood and mucous membrane only.

They can hardly be classed as a secret patent medicine as they are composed of such valuable remedies as blood root, Hydrastin, red gum of Eucalyptus tree and similar antiseptics combined in tablet form, which cure by eliminating from the blood and mucous membrane the poisons of catarrh.

Stuart's Catarrh Tabletss are large, pleasant tasting lozenges to be taken internally, allowing them to dissolve in the mouth, thus reaching the throat, trachea and finally the stomach.

If desired they may also be dissolved in water and used as a douche, in addition to the internal use but it is not at all necessary to use a douche; a few of them dissolved in the mouth daily will be sufficient However, when there is much stoppage of the nose a douche made from these tablets will give immediate relief, but the regular daily use internally will cure the whole catarrhal trouble without resorting to the inconvenience of a douche.

Dr. Bennett stated "that the internal treatment of catarrh by means of pleasant medicated tablets is rapidly taking the place of douches and local applications" and further says that "probably the best and certainly the safest remedy at present on the market is the Stuart's Catarrh Tablets, as no secret is made of their composition and all the really efficient catarrh remedies are concentrated in this tablet."

Druggists sell Stuart's Catarrh Tablets at 50 cents for full sized package, and he will tell you there is no safer, more palatable, efficient and convenient catarrh cure known to the trade.

Mar. d19-21-26-28

John Hoover was in Columbus on Friday

March, April, May

There is a best time for doing everything—that is, a time when a thing can be done to the best advantage, most easily and most effectively. Now is the best time for purifying your blood. Why? Because your system is now trying to purify it—you know this by the pimples and other eruptions that have come on your face and body.

Hood's Sarsaparilla and Pills

Are the medicines to take—they do the work thoroughly and agreeably and never fail to do it.

Hood's are the medicines you have always heard recommended.

"I cannot recommend Hood's Sarsaparilla too highly as a spring medicine. When we take it in the spring we all feel better through the summer." MRS. S. H. NEAL, McCrays, Pa

Hood's Sarsaparilla promises to cure and keeps the promise.

THE Y. M. C. A.

"LAST POPULAR" AT TAYLOR HALL TONIGHT

Major Bonnett Speaks at Men's Meeting Sunday—Special Meeting for Boys Sunday Afternoon.

The entertainment in Taylor Hall tonight will be the last, and it is hoped the best, of the Popular Saturday Night Entertainments. W. W. Newcomer, impersonator, with excellent music by the best local talent,

An exceedingly interesting service has been arranged for the Men's meeting at the Y. M. C. A. tomorrow afternoon Major Bonnett, formerly of England, and until recently in charge of the Salvation Army of the Argentine republic, will deliver an address telling of his work in that country. A male quartette will sing and Capt. Clifford of the local army, will assist in the song service. Meeting begins promptly at 3:30 All men invited

A special meeting for boys is held in the Junior rooms of the Y. M. C. A. every Sunday afternoon at 2:00 o'clock. Miss May Lumley has charge of this meeting and it is always made interesting and helpful. Lots of singing, some special music, and an interesting lesson. Any boy, whether a member of the Y. M. C. A. or not, is welcome and invited to attend.

MUNSON MUSIC CO.

Handle the finest line of pianos in Southeastern Ohio, and can save you money. Will sell for cash or easy payments. Can you ask for better inducements? Call and we will gladly show you our line. 27 W. Main street. 1t

DR. PRICE'S TRYABITA FOOD

THE ONLY CELERY WHEAT FLAKE

A Publication Point.

The Faultless Fitting

"Dorothy Dodd"

$3 Shoes

Unexcelled in style or snap, are Perfection for the price. Styles suitable for all occasions. Sold exclusively by

The King Co.

Where "Cash Wins."

Home Banks for Everybody

THE Home Building Assoc'n. Company, 26 South Third Street.

Is prepared to furnish every caller, free of cost, a strong and handsome Home Bank, for the encouragement of small savings. These banks are to be taken home by the depositor and will receive any sum from a penny to a dollar. We retain the key and at intervals they are to be brought in and the money taken out and credited on a pass book; the money then draws interest at the rate of four per cent.

These Banks cost the depositor nothing the only requirement being that one dollar be deposited which can be withdrawn at any time on return of the Bank.

3-28d21 **E. M. BAUGHER, Secretary.**

OUR LAST AUCTION SALE!

Tonight and Monday, March 28 and 30

Will be your last chance to secure the Greatest Bargains in Lace Curtains, Rugs, Pictures, Books, Stationery, etc., we have ever offered.

300 pairs of Lace Curtains go at your own price, our last reserve stock put on sale.

Remember this is your last chance to buy these goods of the Allison Company.

Store Open Monday forenoon. Auction Sale at 7 o'clock Tonight. Also Monday at 2 and 7 p. m.

THE ALLISON COMPANY

EAST SIDE OF SQUARE.

THE OLD RELIABLE

ROYAL

BAKING POWDER

Absolutely Pure

THERE IS NO SUBSTITUTE

WEEK'S CLUB NEWS

The Unity Reading Circle met on Thursday evening with Mrs. Albert Stephan. Roll call was responded to with quotations, and the following program was given:

"Rang the beautiful wild chimes
From the Belfry in the market
Of the ancient town of Bruges."
—Gothe.

Bruges, a Quaint Medieval Town—Miss Ella Cross.

Charles V in the Netherlands—Miss Mella Burch.

Reading—The Belfrey of Bruges—Longfellow—Miss Lucy Connel.

Richard Wagner—Miss Anna Connel

Current Events—Club.

Critic—Mrs. Chas. Gabkee.

Piano Solo—Miss Bower.

The annual business meeting of the Monday Talks was held Monday in the Ladies' Library Room. The following officers for the coming year were elected. President, Miss Jessie Robbins; vice president, Mrs. W. W. Neal; secretary, Miss Lora Smythe; treasurer, Mrs. T. W. Montgomery; librarian, Mrs. C. C. Rankin.

The program committee is composed of Miss Emily Moore, Miss Laura Jones and Miss Sprague. The meeting next Monday will be held with Mrs. Clarance White at her home on Hudson avenue.

The Pedro Club was entertained by Mr. and Mrs. W. W. Neal at their home on North Fifth street. The club prizes were won by Mrs. Chas. H. Spencer, and Dr. Hatch and the visitors' prizes were awarded to Miss Lesle and Mr. Kemper Scott.

The Review Club was entertained this afternoon by Mrs. Chas H. Spencer at her home on Granville street. After roll call, the study of Macbeth was resumed with Prof Williams as instructor. After the intermission, a piano solo was played by Miss Lesle and a reading given by Miss Wallace.

Mrs. Samuel Sachs was hostess of the Investigators, Monday, March the twenty-third. The program was:

George Elliot.

The Transformation of George Eliot—Mrs. Crane.

"I'm not denyin' that women are foolish, God Almightly made 'em to match the men."—Eliot.

Review of "Romola"—Mrs. Symons.

Kipling and Hope—Mrs. Crouch.

Alma Tadema—His home and pictures—Miss Kochendorfer.

Drill—Faulty Diction—Mrs. Collions

Critic—Mrs. East.

The guests of the club were: Mrs. Felix, Mrs. Bartholomew, Mrs. Warner, Mrs. E. T. Rugg, Mrs. Stephan, Mrs. Courtier, Mrs. Maholm, Miss Lisey and Mrs. John Sachs.

The Boys Literary club met with Parke Chase Saturday afternoon. The following interesting program was rendered:

Recitation—Goddard Chase

Essay—Paul Russell.

Reading—Parke Chase.

Recitation—Frederick Chase.

Recitation—James Smith.

The following members were present. Charles Africa, Paul Russell, Parker Chase, Harold Lees, Harold Rutledge, James Smith and Miss Amy Franklin.

Mr. and Mrs. D. C. George entertained the Progressive Pedro Club at there home on North Avenue, Friday night. Prizes for the club were won by Mrs. F. M. Howard and Mr. W. Dayton. The guest prize was awarded to Mr. T. Prior and Miss Mame Raferty received the consolation prize. Light refreshments were served and an enjoyable time was had by all present. The club adjourned to meet at the home of Mr. and Mrs. W. Dayton in three weeks.

Mrs. Clyde Richards pleasantly entertained the Embroidery club Thursday with a six o'clock dinner. The afternoon was spent in guessing the names of different birds, Mrs. Tilie Shaw winning the first prize and the consolation went to Mrs. Brown. Those present: Mesdames Shaw, Brown, Atherton, Grill Donahue, Carrie Miller, Ida Cunningham, Will Cunningham The guests of the club were Mesdames Walton, Grace Miller, Eberle, Johns, Schmitz, Ioder, Mrs Richards and Mrs. Jones of Columbus.

The Daughters of the American Revolution were entertained by Mrs Chas. Hempstead on Friday afternoon After roll call, our national hymn "America" was sung, and the Lord's prayer repeated in concert. Miss Heisey gave a most complete and comprehensive report of the National D. A. R. convention held in Washington, D. C. Some matters of business were then disposed of, and the rest of the afternoon was devoted to a game which had been kindly contributed by Mrs. Conley. The game was a wedding story, the questions in which were answered by the titles of books. The same number of questions was answered correctly by three ladies, but the prize a book, fell to Mrs. Martha Wright. Ice cream and cake were served by the hostess.

The Children's Charity club met with Miss Lililan Mannion on West Church street on Saturday afternoon. The program was carried out as follows:

Piano solo. Miss Mary Mannion.

Story. Miss Margaret Fuller.

Vical solo. Miss Lilian Mannion.

After the program the members of the club and their guests were invited to the dining room where dainty refreshments were served at a prettily decorated table, the colors were pink and green, little pink bags filled with candy were souvenirs of the occasion. The guests of the club were Misses Josephine Hilliard, Ruth Wintermute and Master Philip Daugherty: Miss Marjorie Lawhead is entertaining the club this afternoon.

The Euchre club met with Mr. and Mrs. Chas. Wesson of Hudson avenue Tuesday evening.

The H. G. L. girls pleasantly surprised Miss Rose Bidwell at her home on Granville road Thursday evening. In the artists' contest Mr Ed McGonagle was awarded first prize, a box of bonbons, and Mrs. Levi Patterson consolation, a box of pickles.

Bon Ami

Cleans and polishes the house from kitchen to parlor, pots to statuary, paint to mirrors.

FURNISHED ROOMS—LODGING. ELECTRIC LIGHTS, GAS, BATH, Cor. CHURCH AND FOURTH STS. COL. & CITY CARS. 1-27-3m

Do you want to buy or sell real estate? See I. M. Phillips, 14 North Park Place Both phones. 3 19 tfd-s

LODGE NEWS

Modern Woodmen

Cedar Camp No. 1727 Modern Woodmen of America of this city held its regular meeting on Wednesday night March 25th, with 121 members present. Twelve applications were received and five candidates were initiated. Final arrangments were made for the meeting to be held this Saturday night, March 28th, in the Auditorium at which time National Lecturer Chas. E. Whelan of Madison, Wis., will present to Cedar Camp the Ohio State Banner as the largest camp of the order in the state having over 800 members in absolute good standing. No doubt all seats will be filled as the tickets will all be distributed and the committee very much regrets the fact that it was compelled to limit the number of tickets given to each member but had it not done so some who were entitled to seats would have been kept away. Word has been received that 100 will arrive from Columbus on a special car run under the auspices of the Woodman Oriental Princes of that city. Delegations will also be present from Zanesville, Hebron and near by towns. During all this activity district Deputy Brandriff has organized a camp at Pennsville, Morgan county, with 36 new members and has one ready to organize in Tuscarawas county with 25 new members on the the first of April. The order is growing at a rapid rate and during the month of February 55 new camps or lodges were organized.

* *

Cedar camp had a very interesting bunch of candidates on last Wednesday night Wm. T. Curry of the Wehrle foundry was one of the candidates and from his remarks was well pleased to find himself identified with an order composed of the young men of the city. Our new neighbor John Heisler thinks his fellow workmen did not treat him right as they might have given him some pointers on what was to be done with him. The last number on the program was Sid Livingston who gave an exhibition as an acrobat to the great enjoyment of the members present He was repeatedly encored but refused to make a second appearance preferring instead to purchase cigars for the boys.

Odd Fellows.

At the meeting of Newark lodge No. 629, I. O. O. F., held on Monday night there was a good attendance of the members and considerable business of importance was transacted. One candidate received the initiatory degree.

* *

Eight candidates were initiated into the Rebekahs at the meeting of Licking lodge No. 143 at the meeting on Thursday evening.

* *

There was a good attendance at the meeting of Olive Branch No. 34, I. O. O. F. on Tuesday night, and the first degree was conferred on three candidates.

* *

On Thursday evening, April 2, J. M. Bever, Grand Master of Ohio Odd Fellows, will speak at Taylor Hall on "Odd Fellowship" at 8 o'clock. A cordial invitation is extended to all to attend. Mr. Bever is an orator of unusual ability, and there is a rare treat for those who attend.

Masonic.

At a meeting of Acme Lodge No. 55[illegible] F. & A. M. held on Thursday night, the Fellowcraft degree was conferred on four candidates. At a special meeting to be held on next Thursday evening the Master's degree will be conferred on two candidates.

* *

The regular meeting of St. Luke's Commandery No. 34, Knights Templar will be held on Tuesday night.

* *

At the meeting of Warren Chapter No. 6 R. A. M., held on Monday night, four candidates received the Mark Master's degree

Knights of Pythias

At the meeting of Newark Lodge No 13 Knights of Pythias held on Thursday night the Page rank was conferred on one candidate and one application for membership was received

We sell the greatest of blood purifiers, Acker's Blood Elixir, under a positive guarantee. It will cure all chronic and other blood poisons. If you have eruptions or sores or your body or are pale weak or run down, it is just what you need. We refund money if you are not satisfied 50 cents and $1.00. Collins & Son.

Why Syrup of Figs is the best family laxative

It is pure.
It is gentle.
It is pleasant.
It is efficacious.
It is not expensive.
It is good for children.
It is excellent for ladies.
It is convenient for business men.
It is perfectly safe under all circumstances.
It is used by millions of families the world over.
It stands highest, as a laxative, with physicians.
If you use it you have the best laxative the world produces.

Because

Its component parts are all wholesome.
It acts gently without unpleasant after-effects.
It is wholly free from objectionable substances.

It contains the laxative principles of plants.
It contains the carminative principles of plants.
It contains wholesome aromatic liquids which are agreeable and refreshing to the taste.

All are pure.
All are delicately blended.
All are skillfully and scientifically compounded.

Its value is due to our method of manufacture and to the originality and simplicity of the combination.

To get its beneficial effects—buy the genuine.

Manufactured by

CALIFORNIA FIG SYRUP CO.

San Francisco, Cal.
Louisville, Ky. New York, N. Y.

FOR SALE BY ALL LEADING DRUGGISTS

Auditorium
Wednesday
April 1st

THE BIG FASHIONABLE CENTURY VAUDEVILLE.

SHOW

Introducing High Class Specialties by the following Vaudeville Artistes

Bryant & Saville
Monarch of Musical Comedians

Laredo & Blake
Greatest of Comedy Acrobats

Trask & Rogers
Premier Singers and Dancers

The GREAT LORENZO
In Comedy Juggling

The Wonderful KINODROME

PRICES: 25 50 75

THOS. JESSIE
LEO & CHAPLIN
In a Comedy Gymnastic Sketch

CHRIS LANE
Monologue and Parodies

MABEL GOODWIN
Singing and Dancing Soubrette

TYPHOD

Claims Mother of Five Little Children. Mrs. Charles Vanatta Died Saturday Morning.

Mrs. Eva Vanatta aged about 33 years, wife of Charles Vanatta, died at her home on Pataskala street at 2:30 o'clock Saturday morning, after a two weeks' illness with typhoid fever The deceased leaves a husband and five children, whose ages range from 15 to 5 years.

Kitchen 'Phone.

The Bell Telephone company on account of the great demand and popularity of its special residence or kitchen telephones will install 100 more instruments in Newark as fast as orders are received. A Newark subscriber who has a kitchen telephone talked to Chicago last week and had quite as satisfactory conversation as over any telephone in the country It will cost $1 for six months to have a telephone which you can use in talking to any of the subscribers or all which are listed or will be in the Bell telephone company's directory. See the February issue. Call Main 234 for further particulars. 3-27 tf

J. F. DANIELS, Mgr.

ABSOLUTE CURE FOR STOMACH TROUBLE

No Matter How Long You Have Had It

NAU'S DYSPEPSIA CURE—IT CURES THE CAUSE.

"For 20 years until within the last 15 months I have been greatly troubled with indigestion and have used a great many remedies without obtaining any permanent relief. About the 15th of June, 1900, I commenced using Nau's Dyspepsia Cure, and am pleased to say that I consider myself entirely cured of all stomach troubles. I have delayed expressing to you my opinion of your valuable remedy until such a time has elapsed as to convince me of its entire recovery. At the time I began to use Nau's Dyspepsia Cure, my health was in a critical condition and my friends had almost given up hopes of my recovery, and I am satisfied in my opinion that had it not been for Nau's Dyspepsia Cure I would not be alive to write this letter." (Signed) N. M. CHURCH, Cashier La Grande, Oregon National Bank.

For sale by druggists or direct.

Price, $1.00 a bottle; 6 bottles $5.00.

The F. Nau Company, 203 Broadway, N. Y. and Portland, Ore.

Send for Booklet.

SOLD BY FRANK D. HALL, 10 North Side.

Timely News of Needful Things.

THE GREAT WESTERN to the front with some tempting specials. The public knows what to expect when they read our ads and they are never disappointed when they come here.

WE COULD TALK TO YOU A LONG WHILE ABOUT THOSE

SPRING OVERCOATS AND SUITS

That we are selling from

$5.00 to $25.00.

But what's the use, you'll be better satisfied and more convinced if you would come and see them, and try one of them on.

Happy Surprises in Our Boys' and Children's Dep't.

BOYS' SUITS, black or blue serge, $3.00, $4.00 and $5.00.
BOYS' BLACK CLAY WORSTED SUITS, $3.75, $5.00 and $6.00.
BOYS' SUITS, blue and black Unfinished Worsted, $3.00, $4.00 and $5.00.

A VERY HANDSOME LINE OF

Confirmation Suits.

WORTHY FABRICS, ELEGANTLY MADE.
HONEST VALUES, HONEST WORKMANSHIP

Spring Neckwear

Ten thousand different styles and then some. It's a pleasure to select from such a stock and where else could you find it but here.

With every Confirmation Suit we give a tie, collar and pair of suspenders. Bring the boy in as soon as possible.

The Great Western,

South Side Square.

Friday Fire Alarm.

[illegible] Friday night [illegible] from one of the [illegible] Telegraph company's fire alarm boxes, call the Central Fire Department to the [illegible] Anderson block where a pile of [illegible] was burning. There was [illegible] A. D. Thompson [illegible] last on the [illegible] A. D. T. and Western Union [illegible] the upper [illegible]

SPRING HATS

The New Things Now Opened.

Linehan Bros.

THE FOOD THAT DOES GOOD

A medicinal food that attacks microbes AND drives out disease

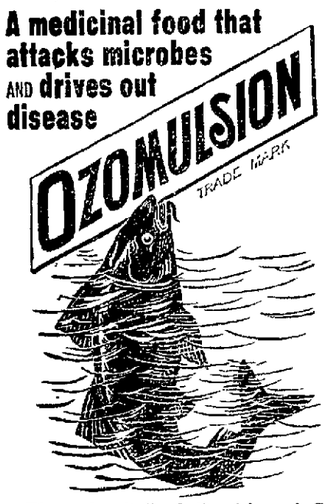

The only vitalized Emulsion of Cod Liver Oil with the hypophosphites of lime and soda and guaiacol.

For weak, thin, consumptive, pale-faced people, and for those who suffer from chronic skin disease and weakness of lungs, chest or throat.

Ozomulsion is a scientific food, prepared under aseptic conditions in a modern laboratory under supervision of skilled physicians.

To be had of all druggists.

A Large Sample Bottle Free

will be sent by us to any address on request, so that invalids in every walk of life can test it for themselves and see what Ozomulsion will do for them. Send us your name and complete address, mentioning this paper, and the large sample free bottle will at once be sent to you by mail, prepaid. Address

The Ozomulsion Co.
De Peyster Street, New York

I find Goodhair Soap the best remedy I have ever used for the relief of the itching sensations caused by Eczema and Prickly Heat. It certainly is a good soap. Wishing you success in introducing it, I remain

Yours Truly, J. J. M'DOWELL.

The immense sale of

GOODHAIR SOAP

during the past year speaks volumes as to its popularity. All who are afflicted with any hair or skin disease should give it a trial. At any Druggist or by mail on receipt of 25 cents.

GOODHAIR REMEDY COMPANY, Newark, Ohio.

A

Great

Success

Has been our feature of

Free Drug Delivery

It is astonishing how many people telephone from every part of the city to us for drugs.

Give us a call; we'll appreciate it.

We have both telephones.

Ernest T. Johnson
DRUGGIST.

A. N. BANTON,

ELECTRICAL CONTRACTOR AND SUPPLIES.

Ceiling and desk fans. No. 49 North Third street, with Sayres the plumber. Both 'phones. Residence, old phone

DR. J. T. LEWIS. Dentist.

Teeth extracted without pain. Work guaranteed. Office Hours, 8 to 12 a. m. 1 to 5 p. m. Open Wednesday and Saturday evenings 7 to 8. No. 67 North Third street.

JOSEPH RENZ

NOTARY PUBLIC—REAL ESTATE AND INSURANCE

Office Newark Savings Bank

Deeds and mortgages written. All business entrusted to me will be promptly attended and carefully attended to.

NEWS IN BRIEF.

Should use Great Seal Prune Laxative.

Sprague, Optician, 16 W. Church St.

Smith & Nixon Pianos at Rawling

Give WHITE SWAN flour a trial. New 'phone 229. 10-15-dtf

HOTEL—John Southard has accepted a position at the Hotel Bolton.

SEATS for "In a Persian Garden" on sale beginning April 1, at Y. M. C. A. 50 cents. 3-25- to 4-1

SOCIAL—The ladies of the Second Presbyterian church will give a social and supper in the church parlors on Thursday, April 9.

DUCKS—S. M. Ritter, Warren Long and John Kiefer bagged thirty-six ducks near Camp Butterfly, Buckeye Lake, on Friday.

REGISTER—If you are not registered in the precinct in which you live tonight is your last chance. Polls open till 9 o'clock tonight.

SEWING — The Women's Relief Corps will have a sewing next Thursday, all day at Memorial Hall. Those who can will bring chicken for dinner. A big turn out is expected.

MISSIONARY—The Womans Foreign Missionary Society of the First M. E. Church will hold its monthly meeting on Thursday, April 2, at the home of Mrs. Burge, 431 Hudson avenue, at 2 o'clock. All are cordially invited.

SCARLET FEVER—The public schools of Summit Station have been closed on account of scarlet fever, Miss Murrill Emerine, daughter of Marley Emerine, a student at the schools, having been stricken with the disease.

NATURALIZATION—The following persons took out their final naturalization papers in the Probate Court on Saturday: Wm. Robert Bates and Walter O. G. Waite, natives of England, and Walter T. Boscomb, a native of Conada.

U. V. L.—The regular meeting of Union Veteran Legion, No. 31, will be held on Wednesday evening, April 1st as there is considerable business of importance to transact it is hoped that as many of the members as can possibly do so will be present. Saml Hupp, Colonel.

INDUSTRIAL PAPER—The Coshocton Age recently published a magnificent industrial edition, using a fine quality of paper and many illustrations. The Age has put on city airs, is receiving a daily telegraphic report and printing the news in a very attractive form.

NEW LAW OFFICE—Judge John David Jones has moved his law office from South Third street to the Tubbs House block, where he has fitted up in a handsome manner two rooms over Rawlings music store, and where he will be pleased to have all his friends call and see him. The entire interior of the old Tubbs House has been remodelled and there are no finer offices to be found in the city than here.

For Rent—Store room, 20 by 60 on South Fourth St., now occupied by Geo. Howell. Fred C. Evans 33 1-2 W. Main St., Newark, O., 3-28 3t

Ohio has a mushroom club.

Herr Krupp's income, the largest ever known in Germany, was $4,760,000 a year.

Every woman loves to think of the time when a soft little body, all her own, will nestle in her bosom, fully satisfying the yearning which lies in the heart of every good woman. But yet there is a black cloud hovering about the pretty picture in her mind which fills her with terror. The dread of childbirth takes away much of the joy of motherhood. And yet it need not be so. For some time there has been upon the market, well-known and recommended by physicians, a liniment called

Mother's Friend

which makes childbirth as simple and easy as nature intended it. It is a strengthening, penetrating liniment which the skin readily absorbs. It gives the muscles elasticity and vigor, prevents sore breasts, morning sickness and the loss of the goddish figure.

An intelligent mother in Boston, Pa., says: "My wife used your liniment during expectancy. Was relieved from 10 bottles of it. I had to pay $5 per bottle for it."

Get Mother's Friend at the drug store. $1 per bottle.

THE BRADFIELD REGULATOR CO., Atlanta, Ga.

Write for our free book "Hints to Expectant Mothers."

WOULD YOU BANISH DANGEROUS SPRING HEADACHES?

TRY NATURE'S CURE,

Paine's Celery Compound

And You Will Quickly Rejoice in a New Life.

While headaches are varied in character and are produced by a variety of causes, the majority of victims suffer either from nervous or bilious headache. When neglected, either form will quickly cause serious suffering and will assuredly prostrate the system. Nervous headaches, to which women are specially subject, arise from weak and inflamed nerves, heavy and dull brain, poor circulation and debility. Bilious headaches are usually accompanied by sickness

MRS. BENJ. PERRY,
North Aurelius, Mich.—A Life Saver When Doctors had Given her up.

and vomiting. They result from inactive liver, digestive disturbances or sore and constipated bowels.

In the springtime, able and experienced physicians urge upon those who are subject to headaches, the use of Paine's Celery Company, in tens of thousands of cases this wonderful remedy has produced happy and permanent results after all other modes of treatment failed. Unlike other medicines claiming popular attention, Paine's Celery Compound gives prompt and effective results. It gives to weak and sick people an immediate supply of nerve force with pure blood, active liver and perfect digestive vigor. The work of Paine's Celery Compound is not a simple relieving of pain; it effectually reaches the root and causes of disease and permanently banishes the trouble. Mrs. Darley, Franklin, Ill., says:

"After trying in vain several remedies for headache, I began using Paine's Celery Compound. This great medicine not only cured me, but it built up my system and made me feel like a new woman. It is the only medicine we keep in the house."

Mrs. Benjamin Perry of North Aurelius, Mich., says:

"Paine's Celery Compound is the best medicine on earth. Three years ago I was taken with inflammation of the bladder and nervous prostration, and was very sick, under the doctor's care, and they all thought I could not live.

'I was so sick I could not help myself, and hardly sat up long enough to have my bed made; but I heard of Paine's Celery Compound and commenced taking it, and I can say today that it has helped me so much that I am doing my own work, something I never expected to do. I do not think I would be alive today if it had not been for the use of Paine's Celery Compound."

Real Estate Transfers.

Simeon E. Rhoads, administrator, to Katy Kelly, part of inlot 680 in Newark $1,500.

Abram Swartz and wife to Minnie May Frenier, part of inlot 1494 in Flory's second addition to Newark, $1000.

Mary A. Wells to Harvey E. Pyles and Dolly Pyles, inlot 7 and 8 in the village of Elizabethtown, $750.

Lewis Wickiser and Jane Wickiser to John H. Whitten, real estate in Monroe township $55.

David T. Ramsey and wife to Samuel Yoakam, 85 acres in Hartford township $5,000.

Joshua N. Marriott and wife to Ed. Bebout 55 acres in Eden township $1525.

Jacob R. Davies and wife to Dell C. Woodard, east half of inlot 1644 in Buckingham and Wilson's addition to Newark, $700.

Louisa DeCrow and Park DeCrow to David Blamer, real estate in Johnstown, $150

Try WHITE SWAN flour. Made at R. C. Bigbee's new up-to-date Sifter System mill. New phone 228. 10-15-tf

LIFE INSURANCE

A. L. S. Addresses an Open Letter to D. C. Herrin, Deputy of the A. O. U. W.

Newark, O., March 28, 1903.

D. C. Herrin, Deputy A. O. U. W.

Dear Sir—To the query of the 16th inst as to your cash capital that you have on hand still remains unanswered. The statement you make that you have paid out a certain sum of money in benefits to members, this does not constitute a surplus or a guarantee fund to pay any specified sum to the widows and orphans of the present membership. Any concern doing a legitimate business and paying out large sums of money, by this fact does not establish the guarantee of the future unless a surplus is set aside in proportion as it is paid out, and on the other hand if there is no surplus on hand accumulated from the amount of business done in the past this only establishes the fact that the business has been conducted at a loss.

The writer knows of no other motive than a spirit entirely friendly to the fraternities on the subject of life insurance which is calculated to supply the demand referred to and which fulfills the several requirements of being plain and concise in statement, clear in argument and impartial in treatment, it remains only to add that this is in a spirit entirely friendly to the members of the fraternities by one who for years has been an appreciative observer, by one whose own protection is committed to their care, and who is in sympathy with their purpose and recognizes the nobility of their aim, the safe-guarding of the family and the home, by just so much does some fall short of the full stature of insurance.

It is not sufficient merely to protect the members for the passing day or year; the order must put itself in a position to cover the youngest recruit on its rolls, throughout the shortest and longest life he may live, for only this is real insurance and the member must pay the cost to make it safe. It is a fact too well known by the public to be disputed at this time, the history of the past teaches us the burden of carrying protection, it should not increase upon the member as he grows older, as the earning power decreases, and the liability cannot increase, so it should deprive the beneficiary of the protection he has been paying for years in trust.

In the actual business of insuring lives the first and most serious problem is how best to provide for this increasing cost so as on the one hand to make it least burdensome for the members and on the other hand, to secure beyond peradventure the permanence of the order.

The defect referred to is common to all orders which, assuming to give protection, and do not at the same time provide a sufficient fund to offset the inevitable increase of cost, and when the expression "sufficient fund" is used it means nothing, or less than a reserve, computed on a trustworthy table of mortality and at a conservative rate of interest, a table of mortality so high that it is not apt to be exceeded, and a rate of interest so low that it is certain to be realized; a 4 per cent would seem to fulfill both these requirements.

Suppose a rate computed on such a basis does realize more than actually required; what of it? President Grant said very sensibly, "A surplus is easier to manage than a deficit," a surplus could be used to benefit the members. Does it occur to you in any way which a deficit could be made useful? The moral would seem to be this, that when a man is invited to join a fraternal beneficiary order which assumes to give protection for the whole period of life, his first question should be, not is this the cheapest insurance in the world? but is the rate you quote sufficient to carry my risk and create a guarantee fund to pay my beneficiary when it matures into a claim, and what evidence can you give to provide it? Take for instance the step rate of the A. O. U. W., of which a member is required to pay more every year, and the A. P. U. with its net premium, which it does not cost any more from the age of becoming a member. Now turn to the table of net premium rates and consider the case of two persons whom I call A and B, who on the same day insure at the age of 20 for $1,000 a piece. A takes his membership in the A. O. U. W. at a step rate premium which increases every year or so and carries no reserve; it calls for a net premium in advance of $4.81 the first year, $4.84 the second year, $4.88 the third year, and so on. B takes his membership with the A. P. U., a net premium with no increase after he has become a member, and pays, say $10.30 the first year and the the same every year. Premiums have been paid for 45 ears, each member is now 65 years of age, and the 46th annual premium is just due. In the 45 years A has paid the increasing step rate premium to the total amount of $473.31, is now called upon to pay $33.07 for the year just beginning, and his policy has no reserve value, nothing back of it; on the other hand B has paid $465.30 in 45 years; the net premium or the level premium of $10.30 each year, is obliged to pay $10.30 for the year just beginning, and his policy has a reserve value of $540.82, and when the member will reach the respectable age of 71 years he receives $500 in cash which belongs to him, and the remainder payable to his beneficiary without the payment of another cent of premium What has wrought this magic? The magician's name is compound interest, true principal and a lover of justice. A. L. S.

It's Just a Cough.

that gets your lungs sore and weak and paves the way for Pneumonia or Consumption, or both. Acker's English Remedy will stop the cough in a day and heal your lungs. It will cure Consumption, Asthma, Bronchitis, and all throat and lung troubles. Positively guaranteed and money refunded if you are not satisfied. Write to us for free sample. W. H. Hooker & Co., Buffalo, N. Y. Collins & Son.

GREAT STUFF!

Honest, now, isn't it? We knew you would like it and now we want you to keep a bottle in the house and when you go away put one in your grip. Every time you get bilious or constipated and whenever you have a sick headache or a touch of indigestion — take a teaspoonful of

Dr. Caldwell's Syrup Pepsin

Try it on the baby too — it will cry for more.

Hon. Thos. F. Tipton, Bloomington, Ill., writes: "When in Monticello last spring trying a law suit, Mr. Hoit, a friend of mine, told me of Syrup Pepsin and advised me to try it. I did so and used a bottle and have used several bottles since. It has given me great relief, and I would not be without a bottle at hand, as I think it a very valuable preparation for the stomach, and have no objections to your using my name as an endorsement of this, what I regard a great remedy for stomach trouble. I had tried many doctors and about every remedy that was prescribed by friends, and must say that Dr. Caldwell's Syrup Pepsin has done me more good than all I have ever tried."

Your Money Back If It Don't Benefit You

PEPSIN SYRUP CO., Monticello, Ill.

Over 50 years ago. Doctors took right hold of it. Keep their hold yet. The oldest, best Sarsaparilla—Ayer's. J. C. Ayer Co., Lowell, Mass.

WANTS

MISCELLANEOUS WANTS.

Wanted—To buy a horse suitable for light wagon work, weight 1100 to 1200 lbs. P. Smith's Sons Lumber Co. 3-27-3t

Mme. Irene Ives—Palmist and card reader. Next Wednesday last day! Advice in business and love. Hours 10 to 9. Sunday same 25 and 50 cts. 125 Elm street near Locust. 3-28-3t

Wanted—Girl for general house work on May 1, 1903. No washing. Good wages. No. 179 Granville street. 3-28-tf.

Wanted—Position as a solicitor or salesman. Address S. K. McGuire, General Delivery, Newark, O. 3-27 d3t*

Wanted—Gent's bicycle. Must be cheap and in good repair Call at 38 West Locust after 6 p. m. 26-3t*

Salesmen Wanted—$25 per hundred gallons selling paint to dealers, biggest dealers' profit smallest consumers' cost. Experience unnecessary. Kirloch Paint Co. St. Louis, Mo 3-28 d1t*

Wanted—A girl for general housework. No washing. Inquire at 349 Eastern avenue. 3-26-3t*

Wanted—To LOAN MONEY $10 to $100. Interest reasonable payments weekly or monthly. Room 7 Avalon Flat. Chas. M. Hoover. 12-6-eadtf

Wanted—Two women to clean cars at Hebron, O. Inquire at Newark and Granville railway office. 3 28 3t

Wanted—Pattern makers and cabinet makers to learn pattern making. High wages and permanent positions. Address A. C. Fischer, care of this paper. 3-23-d6t

Help Wanted—Male— An office man wanted. $20 a week guaranteed on yearly contract and expenses; address, Manager, 7-8 Bennett building, Detroit, Mich. 3-25-12t*

For Rent—A good six room house with all conveniences. Newly papered, near Children's Home. Inquire of J. H. Roe, east Main St. New 'phone 3542 white. 3 28 3t*

LOST AND FOUND.

Found—A valuable hunting dog on my premises, which the owner can have by proving ownership and paying for this ad. Frank F. Fee. 3 28 3t

FOR SALE.

For Sale or Trade—for cash or part cash, balance to suit purchaser, 7 room house, No. 29 Twelfth street, near Beuhler's grocery. Enquire at Franklin's Insurance agency office, first stairway, south of Doty house. 26-3t

Public Sale—3 horses, 10 cows, young cattle, and farming utensils by Z. S. Forry on the farm near the new Wehrle Foundry building, Tuesday March 31 at 12:30 o'clock. 3-27-3t*

For Sale—6 room house, West Newark $1300. 6 room house North Newark $1200. J. R. Warner 35 1-2 South Side Square. 3-27-d3t

For Sale—A good lot. Convenient to the square. $500, cash if sold soon. J. R. Warner, 35 1-2 South Side Square. 3-27-3t.

For Sale—Native maples. Inquire of Ben. Jones, R. D. 2, Newark, O. 16-12t

For Sale—A modern 7-room house on Hudson avenue. Lot 50x280 feet. I. M. Phillips, 14 North Park Place, Newark. 3-18tf

For Sale—Five room house 99 Wing St., water and gas. Barn. Well built and finished with hard wood, bargain. Frank A. Bolton. 3-19tf

For Sale—A seven room dwelling on Indiana street, soft water, bath, wired for electric light, heated with furnace, will trade for property in South Newark. Fred C. Evans 33 1-2 W. Main street. 3-16-dtf

LOST.

Lost—Near the Public Square, a bamboo cane, silver head. Return to Advocate office and receive reward. 3-26-3t

FOR RENT.

For Rent—Newly painted and papered 3 room house. Inquire at 19 Patasakala street. 3 28-dt3

For Rent—Two furnished office rooms at 30 1-2 south Third St. All conveniences. See Kibler & Kibler attorneys. 3-28-tf

For Rent—In West Newark, a modern ten room house. Inquire of Mrs. Thomas Simpson, 207 West Main street. 3-26-3t

For Rent—6 room house corner Lawrence and Beuna Vista street. 26-tf

For Rent—6 room flat with bath. G. H. Woods, 30 West Locust street. 3-26-3t

For Rent—Four rooms on first floor, for small family. Also barn. Enquire of Mrs. T. Lavin, Mt. Vernon road, across from Osbron's grocery. 3-24-6t*

For Rent—Two houses, also small store room. Inquire of R. M. Davidson, 50 North Third street. 3-12tf

For Rent—After April 1 one store room in the "Avalon" now occupied by the Hoover-Ball Co. Size 18x43 feet. (heat and water furnished.) Also one store room at once, fitted up with grocery fixtures complete. Inquire of Alva W. Wilcox or C. W. Miller, Attorney. 2-9-tf

For Rent—Furnished rooms with board. Enquire at No. 8 North Fifth street. 3-19-tf

For Rent—12 room house on North Third street; all modern improvements. Enquire of George Frank Jn Jr., 19 1-2 N. 3d St. 3-26-3t

Chocolate Creams

The finest in the land, Rubel & Allegrettis in 1-2 lb., 1 lb. and 2 lb. packages, always fresh at

HALL'S DRUG STORE.

Spring Tonics

We have them the best that money can buy.

VINOL leads them all, it is pleasant to take and sure in results. Try it on our guarantee—your money back if it does not help you. Sole agency for Newark.

HALL'S DRUG STORE.

Hallman's Diamond Wall Paper Cleaner

Makes the soiled wall paper look like new. One box enough for a room. Price 25 cents, at

HALL'S DRUG STORE.

Fine Perfumes, Toilet Waters, Toilet Soaps, Face Powders and other toilet articles in great variety at

HALL'S DRUG STORE.

Don't Forget

That every bottle of HALL'S PAINLESS CORN CURE is GUARANTEED. It relieves the pain and removes the corns and bunions. Price 25c at

Hall's Drug Store.

10 North Side Square.

CHICHESTER'S ENGLISH

PENNYROYAL PILLS

Original and Only Genuine. SAFE. Always reliable. Ladies, ask Druggist for CHICHESTER'S ENGLISH in RED and Gold metallic boxes, sealed with Blue Ribbon. Take no other. Refuse Dangerous Substitutions and Imitations. Buy of your Druggist, or send 4c. in stamps for Particulars, Testimonials and "Relief for Ladies," in letter, by return Mail. 10,000 Testimonials. Sold by all Druggists. Chichester Chemical Co. Mention this paper. Madison Square, PHILA., PA.

FOR SLATE, IRON and TIN ROOFING, Steel Ceilings, Spouting and Galvanized Iron and Copper work call on

C. Kammerer,

66 South Fourth Street, below Canal.

R. B. ARBAUGH, Architect.

Plans furnished for Churches, Schools, Business Blocks, Residences, etc. No. 33 1-2 West Main street, Newark, Ohio.

E. M. P. BRISTER

ATTORNEY AT LAW—NEWARK, O.

Office in room formerly occupied by Joel M. Dennis, northwest corner West Main and Third streets.

Will practice in all the courts. Special attention given to the settlement of estates.

COLLINS & SON

Druggists.

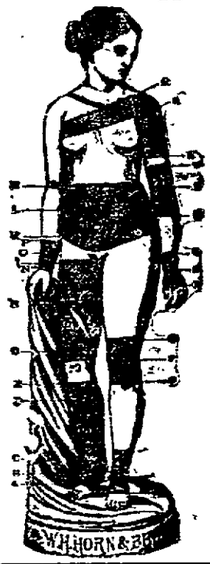

Make the Mechanical Treatment and Cure of Hernia or Rupture A Specialty. Also keep in stock and furnish Trusses, Supporters, Silk Elastic Stockings Knee Caps, Anklets, Bandages, Etc., Etc.

$1 at Carl & Seymour's

HOSTETTER'S CELEBRATED

STOMACH **BITTERS**

You Feel Run Down and in need of a tonic. Most cases need does in the spring. Take an occasional dose of the Bitters. It will purify the blood, tone up the system and cure Headache, Indigestion, Dyspepsia and Liver and Kidney Complaints.

BANQUET

IS GIVEN BY THE TEACHERS' ORGANIZATION.

The Sorority Formed Last Spring for the Purpose of Advancing Cause of Education.

One of the most enjoyable events of the past week was the first annual banquet of the new organization of the Newark teachers' the Athenepousians, held in the banquet hall of the Central school building on Tuesday evening. This sorority was formed last spring with the purpose of advancing the cause of education, and of bringing into greater prominence the profession of teaching. The requirements for membership, although not rigid, nor exacting are such as to include those who are thoroughly interested and enthusiastic in the work.

This society, organized with a charter membership of nineteen, now has thirty-two on its roll, six of whom are honorary members. Superintendent F. Martin Townsend is the Most Eminent Counsellor.

The hall in which the banquet was held was tastefully decorated and furnished for the occasion. The broad, low windows, banked with potted plants, and large Japanese lanterns hanging just within them, excited the interest of the passersby. The pictures on the walls, the ferns and palms on the tables and piano, gave a very homelike appearance to the room, and when the company had assembled and the tall screens which had been placed before the tables had been removed, the soft light of many candles in their crystal holders, the snowy linen and trailing smilax produced a very charming effect.

Dainty cards, in black and white, the work of Miss Katherine Vance, enabled the guests to easily find their places at the table, and when all were seated an elaborate course dinner was served. When the guests had done full justice to the collation, the Archon of the society, Miss Henry, rose in her place and introduced the "feast of reason and flow of soul."

Miss Henry was followed by Miss Wiegand who in rythmical numbers proposed a toast to the Athenepousians. The Archon then called upon Miss Moore to respond to the toast "The Initiation." To give Miss Moore's words in full would be to reveal the secret workings of the organization, but her reminiscences of that occasion sometimes made it necessary for her to stop talking until the laughter had subsided.

Mrs. Childs followed Miss Moore with "Why I Want to Join a Secret Society," and in a graceful, easy way, entertained her listeners with some wifely experiences in regard to secret societies.

Miss Wilson came next with a toast to "The Teacher." "May you live long and be happy, and know no pain but the aching sides of laughter."

Miss Harrison then delighted the guests with the charming rendition of Eugene Field's "Seein' Things at Night."

Miss Wallace in a delightfully dramatic manner then responded to the toast "Man." With a tribute to Man's superior endowments, she strikingly portrayed his helplsessenss when deprived of woman's sweet companionship.

After Miss Wallace's toast on Man (in the abstract) the Archon called upon the three representatives of the "genus homo" present, Mr. E. P. Childs. Mr. Childs prefaced his talk with a few witty anecdotes; then taking up the serious side of the question, spoke on the possibilities and responsibilities of the teacher's life.

Mr. Tait was the next speaker and in a few well chosen words depicted the present necessity for organization in order to accomplish any great purpose. He paid a pleasing tribute to this new organization of the teachers, expressing his pleasure in being admitted to its membership.

The Archon then called upon the Most Eminent Counsellor and when the applause had subsided Mr. Townsend responded in a manner befitting the time and occasion. He referred very happily to the preceding toasts, and dwelt for a few moments on the uniqueness of this organization as the first secret society ever formed among teachers for the mutual advancement of its members.

At a reasonable hour the guests departed, all feeling that the first annual banquet of the Athenepousians was a decided success.

BLOOD WINE FREE

A Trial Bottle for One Week Without Cost.

IF YOU HAVE RHEUMATISM or Kidney Disease, or bad blood, weak nerves, dyspepsia, eczema, piles, catarrh, weak lungs, have sleepless nights, failing appetite, or loss of flesh—you ought to start taking "Blood Wine" right now. It cures all these diseases and dozens of lesser ills because it works on the blood. There is not a disease mentioned here that is not caused by disease in the blood. Weak lungs and consumption are caused by thin, weak, watery Blood. Rheumatism is a blood disease—Uric Acid in the blood. Bright's disease and other kidney troubles are brought on by impurities secreted in the kidneys by the blood and thus it goes. Keep your blood in a good, rich, thick, wholesome condition and you not only ward off disease but nourish and protect every organ of the system. Disease never fastened itself upon a person whose blood was in perfect condition. IF YOU WANT TO GET WELL, be strong, healthy, have great endurance, a clear head and steady nerve, a stomach able to properly digest all sorts of food, a heart that pulsates regularly, lungs that are robust and capable of full inflation of nature's life giving oxygen, kidneys that are sound, plump and healthy that do their work of filtration properly, and all the other organs of the body working in perfect harmony, you must begin by strengthening the foundation, the corner stone of which is the blood, and "Blood Wine" is the most effective means known to medical science for bringing about such results.

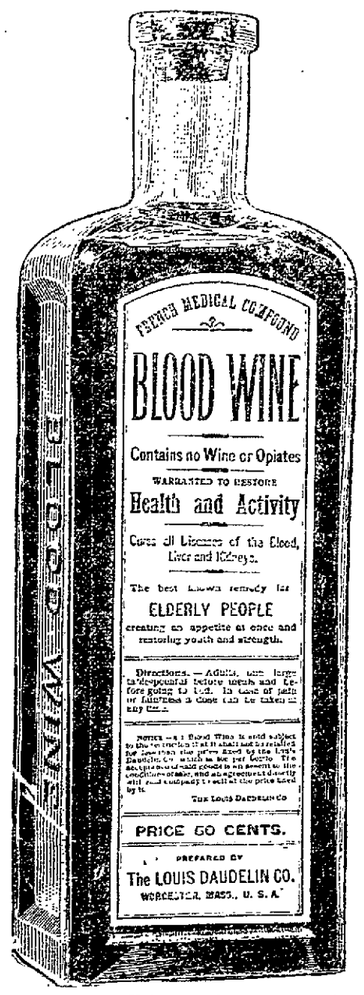

People at a distance who cannot call at the druggists below can have a FREE BOTTLE by merely sending their names to THE LOUIS DAUDELIN CO., Manufacturers, Worcester, Mass.

THE NATION'S POPULAR MEDICINE—MAKES WONDERFUL CURES.

After Suffering for Five Years with His Stomach, Blood Wine Cured Him in Five Weeks.

AKRON, O., Jan. 19, 1903.

Gentlemen:—"For over five years I have been a great sufferer from stomach trouble and could get no relief. Have been to three physicians with the result of little if any relief. Last summer 'Blood Wine' was recommended to me and I began taking it. After I had used two bottles of it, I felt much better and continued taking it until I was entirely well. I used in all about ten bottles and have been in splendid health ever since. I, therefore, take great pleasure in recommending 'Blood Wine,' and will cheerfully answer any questions in regard to my recovery."

Thankfully yours,
WM. B. AUGUSTINE.

Recommends Blood Wine to all His Friends.

TIFFIN, O.

"I have been sick ever since 1875 with Kidney and Liver trouble, biliousness, and headache, Rheumatism and chronic diarrhœa. I have all taken their turn with me. Thanks to 'Blood Wine' I am completely restored to health. Have recommended 'Blood Wine' to my friends, and they all report well for 'Blood Wine.'"

GEORGE W. CHURCH.

Cures the Effects of a Lingering Cold.

CLEVELAND, O.

"I have been subject to colds for a long time and they have always left me run down, weak, languid and tired. Each cold required weeks to get over on account of the after-effects. Nothing seemed to overcome this until I took 'Blood Wine,' and it quickly drove that feeling out of me and gave me strength and vitality. It makes one feel like a new being."

F. A. BENSON.
159 Saylor St.

Nothing Like It for Run-Down Children—Loss of Appetite, Flesh and Strength.

MT. VERNON, O.

Gentlemen:—"I wish to add my testimony in favor of 'Blood Wine.' Last spring my little girl was very much run down in health and strength and lost her appetite, and was rapidly losing flesh. She began taking 'Blood Wine,' and now, after using several bottles, is fully restored to health and able to resume her studies at school."

Respectfully your friend,
J. E. [illegible]

Has Used Many Things but Nothing Acts Like this Great Spring Remedy.

WASHINGTON, O., Feb. 12, 1903.

Mr. T. C. DeWees, of DeWees & Campbell, the leading photographers of Washington C. H., who is a good judge of values in medicines, says: "I have used 'Blood Wine' and can say it is an excellent preparation. Its action is prompt and lasting. It goes right to the roots of a disease and cures by eliminating the disease matter from the blood, the fundamental principal of overcoming disease. It will unquestionably do all that is claimed for it."

Cured of Stomach and Kidney Trouble.

POMEROY, O., Feb. 3, 1903.

"I was a constant sufferer from kidney and stomach trouble for a long time. I had tried numerous remedies, but obtained no relief. I could eat but the lightest of food, and even then I felt much depressed. I was one day advised to take 'Blood Wine,' which I did, and before half of the first bottle was taken I was astonished at my remarkable improvement. I continued the use of it until I had taken three or four bottles and now am happy to say that my stomach and kidney trouble have entirely disappeared, and I can eat anything that my appetite craves without the slightest discomfort. I would advise any person suffering from the above troubles to give 'Blood Wine' a trial."

MRS. REGINA SEIDENABEL.

Read—Your Neighbors of Barberton Talk. They all Recommend this Great Remedy.

BARBERTON, O.

"I have always found your 'Blood Wine' a splendid remedy for stomach trouble and indigestion, and can recommend same to everybody."

WILSON MYERS.

"I wish to give my testimonial to that of many others in saying that 'Blood Wine' has accomplished wonders for me, and I can highly recommend it to other sufferers."

JOHN H. WYRICH.

"For years I have been a sufferer from stomach and liver trouble. One day our dealers, Messrs. Woolsey & Blaser, suggested that I try 'Blood Wine,' which I did. Since then I have taken six bottles, and can truthfully say I now have perfect digestion. I can recommend it to anyone of like ailment."

JACOB TSCHANNEN.

Had Stomach Trouble that Refused to Yield to Treatment—Cured by this Remedy.

MARTIN'S FERRY, O., Feb. 26, 1903.

Dear Sirs:—"My little girl is today one of the happiest and healthiest children in our neighborhood, due to 'Blood Wine.' For some time she suffered with an aggravating type of stomach trouble, which left her debilitated, cross, irritable, and on the verge of great danger. She ate next to nothing and had frequent spells of vomiting. We tried a number of medicines without producing any effect.

"At last we tried 'Blood Wine' and she commenced to improve at once, and in a remarkably short time she was thoroughly cured. Its effect was different from any other medicine and really surprising. Wishing you success, I am, Yours truly,

9 First St. PEARL LYNN.

WEST HURON, O.

"I have suffered many years with Inflammatory Rheumatism. Tried everything I saw advertised or could hear of; was recommended as a last resort to try 'Blood Wine.' Can now say I have struck the right thing. Feel better than I have in twenty years." SIMEON GALLOWAY.

What Some of Your Neighbors Think of Blood Wine.

SANDUSKY, O.

"I have used several bottles of your 'Blood Wine,' and feel that I have been greatly benefited by it."

F. RAYMOND.
No. 517 Jackson St.

Blood Wine Is Free For One Week.

FOR ONE WEEK you can have a free trial bottle of the great medicine that prolongs life—the medicine that cures as nothing else cures—because it cures by removing the cause—the medicine that has made millions of friends and no enemies—the medicine that is pleasant to take—that is inexpensive, practical, sure to cure—and appeals to all—physicians and layman alike—"Blood Wine"—you can get a bottle without it costing you one cent—and prove for yourself that it is all we claim for it—by simply calling at

CITY DRUG STORE, C. T. Bricker, Prop.

A Prominent Newark Firm.

Picture Represents.....

Age of Contestant .....

Name of Contestant .....

Address of Contestant .....

This contest is open for all Boys and Girls under 16 years of age. It costs nothing. Cash prizes will be awarded the winners.

INSTRUCTIONS—After solving the rebus insert name of the firm on the top line, writing all that the picture represents and nothing more. Boys and girls must give their names, ages and addresses. Cut out the picture on border lines and preserve it until eleven others which will appear between the dates, March 21 and April 6 inclusive, are solved in a like manner.

After the twelve rebuses have appeared send the coupons properly filled out to the Rebus Editor of the Advocate at or before 7 o'clock Saturday night, April 11, 1903.

No essay or composition in this contest is required. Some of the puzzles are more difficult to solve than those printed in the first contest and the prizes will be awarded on the solution of the puzzles alone. The answers submitted must be absolutely correct. In other words the contestant must write in the blank lines just what the picture portrays and nothing more.

To the boy or girl under 16 whose solutions are best the Advocate will give a prize of $5.

To the boy or girl under 16 who ranks second a prize of $3 will be awarded.

To the boy or girl under 16 who ranks third a $2 prize will be awarded.

This contest is open to every reader of the Advocate who is under 16 years of age. It costs nothing to participate.

PIANOLA

The only piano player endorsed by real artists. We are sole agents. Call and hear this wonderful musician. Munson Music Co. 27 W. Main. 1t

AMUSEMENTS.

The last of the series of popular Saturday night entertainments at Taylor Hall will be given tonight. The program promises to be one of the best of the very excellent series.

JANICE MEREDITH TUESDAY

Miss Rose Stahl, the ingenuous little woman who is starring jointly with William Bonelli in "Janice Meredith" is credited with the invention of a new fad that is being largely copied in the East. And the fad is a policeman's whistle.

"It's the very newest fad," explains Miss Stahl, "to carry on a chain around your neck in place of the perfectly useless silver tools that most women carry. But it is confined thus far to actresses."

At some length Miss Stahl explains the idea as follows—also why she invented it.

"You get a policeman's whistle and have it silvered or gilded and hung on a chain. After that it's as useful as the key to your flat When you leave the stage entrance, especially in cities in which crowds of "Chappies" crowd around the stage door, blow the whistle. The crowd will at once scatter—else a policeman will come.

"In any event you get to your cab or to your hotel without further annoyance, and if it is a week stand, and a nice policeman, and your are nice to the policeman, you may usually have him every night."

So is it any wonder that the fad is "taking hold." Janice Meredith is to be at the Auditorium Tuesday night March 31.

NEXT WEDNESDAY NIGHT

If any one five years ago would have been daring enough to prophesy the popularity of the form of entertainment known as vaudeville and should have made the claim that millions of dollars would shortly be invested in such an enterprise, the courageous prophet would do doubt have been greeted with hisses and hooting from the ignorant multitude. Nevertheless it is a fact that vaudeville has taken such a wonderful hold on the public that there is not a large city in the east which does not have one or two vaudeville houses running all the year around to capacity. It is in obedience to the demands of the public for this sort of pleasure that the management has put together the attraction known as the Big Fashionable Century Vaudeville Show, which will be seen here on April 1 at the Auditorium. In the all star cast which is represented in that aggregation are the following prominent artists: Bryant & Saville, musical comedians; Laredo & Blake, comedy acrobats; Trask & Rogers, black face comedians; Leo and Chapman comedy gymnasts; Chris Lane, monologist and parodist; Mabel Goodwin, singing and dancing soubrette; Lenzo, juggler, and the wonderful Kinadrone.

Painting a battleship costs $5,000.

THE NEXT MORNING I FEEL BRIGHT AND NEW AND MY COMPLEXION IS BETTER.

My doctor says it acts gently on the stomach, liver and kidneys and is a pleasant laxative. This drink is made from herbs and is prepared for use as easily as tea. Ask for "Lane's Tea" or

LANE'S FAMILY MEDICINE

All druggists or by mail 25 cts and 50 cts. Buy it to-day. Lane's Family Medicine moves the bowels each day. In order to be healthy this is necessary. Address, Box 29-5, Le Roy, N. Y.

Buckeye Club Rooms.

The Buckeye Club rooms in the new Tubbs House will be ready to occupy as soon as the furniture gets here These rooms will be for men.

There will be a reading room in front directly over the Buckeye Lake Depot. The balance will be sleeping rooms with bath, up to date and at a moderate rate for night, week or month.

These rooms will be nicely furnished and kept in the best of shape for the best of men by competent people.

Those wishing to secure rooms will call on W. S. Weiant any time now at the Bakery. Mar 25-28

If you are a newcomer in Newark find out your voting place and register there. BUT DO IT TONIGHT. It's the last chance.

It Saved His Leg.

P. A. Danforth of La Grange, Ga., suffered for six months with a frightful running sore on his leg; but writes that Bucklen's Arnica Salve wholly cured it in five days. For Ulcers, Wounds, Piles, it's the best salve in the world. Cure guaranteed. Only 25c. Sold by F. D. Hall, druggist. 3

Conditions Unfavorable.

"What would be the prospect for starting a secret society here?" asked the enterprising traveler in the Far North.

Speaking for myself," replied the Esquimo, "it wouldn't work. We have only one night in the year, and, of course, I have to give that to my club."—Chicago Tribune.

The following Sunday papers are on sale at Stevens News Stand: New York World, Journal, Herald, Chicago Record Herald, American, Columbus Dispatch Journal, Press; Pittsburg Dispatch and Philadelphia North American. 3-21d s 4t

J. A. Wintermute
The Tailor

Is now located in the new Tubbs House Block, second floor, where he is equipped to turn out the finest grade of work and has a complete stock of Woolens to select from, and respectfully solicits your patronage.

Take Stairway between Haynes Bros. and Hall's Drug Store.

Dr. Edwin Nichols,
Diseases of Rectum
3 E. Church St., Newark, O.

DR. A. V. DAVIS,
DENTIST

Teeth Extracted Without Pain.
Old Phone [illegible] Residence Old Phone Charter 501
New Phone 7131 Red.

Dr. F. M. O'Hara,
DENTIST.

Has removed to the Tibbs' House block and is prepared to do all kinds of up-to-date dentistry. Lady attendant. Both 'phones.

JOHN DAVID JONES,
Attorney at Law.
No. 20 1-2 South Third Street, Newark, O. Practices in all the Courts, both State and National. Prompt attention given to wills, conveyancing and Administrators and Guardians accounts, and all litigations.

House Cleaning Sale Of Fine Furniture

Everything needed for the home in the way of furniture will be found at this sale that will commence

March 30th

AND CONTINUE FOR ONE WEEK

NOTE THE SPECIALS

Parlor tables 75c to $30

Iron beds $3 up.

Couches, special for this week $12.00.

(Regular price $15.)

Library tables $8 to $45

Go-carts $5 and up, see the new auto-gear.

Extension tables $4.50 to $50.

In addition to our wonderful bargains we will help you fill your stamp book by giving TWO TRADING STAMPS FOR ONE.

GLEICHAUF,

22 West Main St.

For the Week of March 29. **Meyer & Lindorf** For the Week of March 29.

Seasonable Goods at Out of Season Prices.

White Wash Goods

We are showing this spring the largest line of white goods ever shipped into Newark and at no time have we been able to show you such a variety of patterns and such fine textures as right now at the beginning of the season. We are showing some elegant dimities and lawns at from 7c a yard up to 75c.

We are also showing a big line of figured dimities, all bought under the market and we guarantee you a saving of ten per cent.

In the Carpet Section.

During this sale we are going to place on the bargain list
10 pieces of Brussels.
15 pieces of Velvets.
25 pieces of all wool Ingrains.
Everyone contemplating housecleaning should take advantage of this sale.

Silk Petticoats.

In the cloak room during this sale we have found a number of silk petticoats, in fact many more than we need, so here goes for a flyer
A skirt worth $7.50 at $5.
A skirt worth $10 at $7 50.
Others up to $25 00.

White Shirt Waists.

Everything is white this year, and never were they as pretty as now.
See our number at 98c.
The richest waist you ever saw we are now selling at $3.98.
All our N. P and Henderson corsets at 79c each.

A $500 Stock of Laces and Embroideries.

This entire line will be included in this sale. Many different lots are now being displayed on our counters and we positively guarantee to save you 25 per cent.

Newark's Greater Store.

We Give Sperry & Hutchinson's Green Trading Stamps.

Mitchell, VanAtta & Co.

SPRING Opening **Season 1903**

Coming, Aren't You?

Every day during the week we shall hold our SPRING OPENING We want you to come and we hope you will. Our doors always swing on welcome hinges. We particularly want EVERYBODY to visit our store this Spring. We want to show our

Elegant Spring Clothing

IN ALL THE NEW STYLES—OUR BEAUTIFUL

New Furnishings, New Hats, Caps, Etc.

We carry a large line of clothing that has tone and snap and guarantee everything to be just as recommended or money refunded.

Mitchell, VanAtta & Co.

The Place to Buy. - - - - NEWARK, OHIO.

forming Power" Isa. 1·18. Teachers' meeting following.

Second Methodist

Sunday school 9:30; preaching 10:30 a m and 7 p. m. Special music. Epworth League 6 15; prayer meeting Wednesday evening. Ladies' Aid on Thursday afternoon. The public cordially invited to our services.

At Clay Lick.

Rev. C. W. Wallace will preach at Clay Lick, Sunday evening.

First Presbyterian

Morning worship at 10. Public reception of members. Evening service at 7, subject, "What to Buy in Market" Sabbath school at 11:30. Junior Endeavor at 3 with a special preparation for Easter. Endeavor prayer meeting at 6, subject, "A Mission Study of Africa." Leader Mr. Gideon Lippincott. Annual Congregation Meeting Wednesday evening at 7. A hearty welcome awaits all strangers.

Trinity M. E. Church.

L. W. White, D. D., pastor. Preaching at 10:45 a. m. and 7:45 p. m., by Rev H. H. Upthegroves of Mississippi; Sunday school at 2:30 p m., Miss Bessie Norman, superintendent; C. E. meeting at 6:30 p. m.; midweek prayer meeting on Wednesday at 7:30 p. m. The public is invited.

German Presbyterian.

Sunday school conducted in English, 9 a. m. ;preaching in German 10 a. m; preaching in English 7 p. m. On Thursday April 2, the Ladies' Society will meet at the home of Mrs. K. Kammerer, 272 West Church street Opening exercises promptly at 2 p m. All are most cordially invited.

First Church of Christ, Scientist

Second floor of Memorial building. Services Sunday at 10 30 a m., subject, "Unreality." Golden text, "The Lord knoweth the way of the righteous; but the way of the ungodly shall perish." Psalm 1:6. Sunday school 9.45 a. m. Wednesday evening meetnig 7:30. Reading room open daily 2 to 5 p. m.

Fourth Street Church of Christ

Bible school at 9:30. Be on time for roll call. Worship and sermon at 10:30. Evening service at 7; morning subject. "The Divine Presence." Evening subject "The Voice in the Garden." Junior Endeavor 3 p. m., subject. "Bible Teaching About Eating and Drinking." Prov. 23:20-21. Leader. Errett Selby. Senior Endeavor. 5:45. subject, "A Misison Study of Africa.' Isa. 43:3. Leader Cora Hoover. Prayer meeting. Wednesday, 7:15 p. m., subject. "Care of New Converts.' R. S. Payne, leader. A cordial invitation is extended to all to attend these services. Come and worship with us.

Plymouth Congregational

Special services now in progress. Sunday program: Service for prayer and conference 8:30. Bible school 9:30. public worship. sermon by the pastor. 10:45. Members will be received into full communion at this service: Y. P S. C E. at 6 p. m evening services at 7 theme for pastor's discourse. "That Heart of Yours.' Music for this service: The chorus under Mr Gates. the male quartette, Mr. Gates and Mr. Ebersole duet and Miss Doomey. solo.

Trinity Church.

Passion Sunday is the name of the Fifth Sunday in Lent because our Blessed Lord's sufferings, i. e. the Passion, are particularly mentioned in the services for the day. All are invited to participate in this observance of which Gaul's passion music will form a prominent feature. The sermon at night will be on "The Armour of God." Confirmation makes us spiritual soldiers and there is an Armour which we must wear in order to be faithful to our spiritual Leader and Lord. Dear reader these services and sermons are for you and unless you go elsewhere won't you come with us G. W. Van Fossen, rector.

Morning prayer daily at 9, evening prayer daily at 4 with the exception of Wednesday evening at 7:30 Holy communion on Wednesday at 9, on Friday at 7 Woman's Auxiliary at Mrs. Benjamin Franklin's on Tuesday at 2. Junior Auxiliary at the rectory on Thursday at 2 Mother's meeting on Friday evening in Parish House.

Laxative Bromo Quinine
Cures a Cold in One Day, Grip in 2 Day
E. W. Grove on every box. 25

A Very Smart Sack Suit

that we offer this season is that which we illustrate with this advertisement.

The coat gives to the wearer an appearance of perfect proportions in its semi-form fitting drapery. This suit is made in undressed worsted. cheviot, thibet and in many clever designs in cloth and fancy weaves It is the

Stein-Bloch Model "A" Sack Suit.

and is perhaps the most jaunty suit that has been produced this season. We should like to have men who wish to dress a la mode, come in and try on one of the suits. $15 to $22.50, according to quality of cloth; tailoring the same at all prices.

GEO. HERMAN & CO.

We Give Trading Stamps.

CHURCH TOPICS SUNDAY

Christian Union Chapel.

Pine street, West Newark—At ten a. m. on Sunday the visiting officers of the Salvation Army will be present and will speak; Sunday school at 2 p m ; Junior Endeavor at 3 30; Fellowship meeting at 6.30 p. m. and 7 p. m. The pastor will complete his review of "Ben Hur or the Tale of the Christ." Special meetings will be held each night this week. All are cordially invited.

Baptist Church.

The pastor, Rev. B. F. Patt will preach morning and evening. There will be baptism after the evening sermon. Bible school 9:30 a. m. Mission schools 2:30 p. m. Junior B. Y. P. U. 3 p. m. Senior B. Y. P. U. at 6 p m. Teachers' meeting Monday night. On Wednesday evening at the covenant meeting an opportunity will be given to any persons wishing to join the church by letter or on confession of faith in Christ.

First Methodist.

The pastor, Rev. L. C. Sparks. will preach both morning and evening. Morning worship 10:30. evening 7. class meeting at 8:30; Sunday school 9 30; Epworth League 6, in charge of the missionary committee. Theme 'Heroes of Africa. Livingstone, Cox, Mackey, Geod.." Prayer meeting Wednesday 7:16; official board meeting on Thursday 7:30 p. m.

United Brethren.

Sabbath school 9:30; preaching at 10 30, 'The Wide Open Gate" Meeting of Juniors at 2 p m. Y. P. C U. at 6 p m "A MissionStudy of Africa." Ps. 68 29-31; Isa 43 3 Frank Richardson leader Preaching at 7 p m. 'They constrained Him, saying, abide with us: for it is toward evening, and the day is far spent: and He went in to tarry with them " Wednesday night prayer meeting. The Trans-

HOUSE FOR SALE.

I have for sale on easy terms a lot and seven room house on Vale street the property which has water and gas connections and other modern conveniences, will be disposed of at a low sum.

2 17tf FREDERIC M. BLACK.

MONEY LOANED.

I will make chattel loans at reasonable rates on reasonable terms. Chas M. Hoover, Room 7, Avalon block. 9tf

Working Overtime.

Eight hour laws are ignored by those tireless, little workers—De. King's New Life Pills. Millions are always at work, night and day, curing Indigestion, Biliousness Constipation Sick Headache and all Stomach Liver and Bowel troubles. Easy, pleasant, safe, sure Only 25c at F. O. Hall's drug store. 3

A sump is the bottom of a mine shaft which is excavated a few feet below the floor of the bottom or lowest level to catch the seepage water It is at this point that the pumps are connected.

Blessed Lord's sufferings, i. e. the Passion, are particularly mentioned in the services for the day. All are invited to participate in this observance of which Gaul's passion music will form a prominent feature. The sermon at night will be on "The Armour of God." Confirmation makes us spiritual soldiers and there is an Armour which we must wear in order to be faithful to our spiritual Leader and Lord. Dear reader these services and sermons are for you and unless you go elsewhere won't you come with us G. W. Van Fossen, rector.

Morning prayer daily at 9, evening prayer daily at 4 with the exception of Wednesday evening at 7:30 Holy communion on Wednesday at 9, on Friday at 7 Woman's Auxiliary at Mrs. Benjamin Franklin's on Tuesday at 2. Junior Auxiliary at the rectory on Thursday at 2 Mother's meeting on Friday evening in Parish House.

Sixth Street Baptist

The Sixth street Baptist church will hold regular services Sunday. Preaching by the pastor at 10.30 a. m. The ordinance of baptism will be administered at 3 p. m. Song service at 6:30 p. m. Preaching again at 7 p. m. A cordial invitation is extended to all.

Second Presbyterian.

Prof. R. S. Colwell of Granville. will occupy the pulpit at 10 o'clock. Sunday school at 11 30. Prayer meeting Wednesday evening at 7:15

ST. PAUL'S CHURCH

St Pauls Church, evangelical Lutheran Fourth street south of Main, Rev. J C Schindel pastor Fifth Sunday in Lent Bible schools three departments 9 30 a m Morning worship 10:30 o'clock. with sermon on the Gospel for the day, John 8;46 59; "Which of you convinceth me of sin?" Evening worship 7:15 o'clock, with pulpit talk on "A City without a church" Lenten lectures Wednesday, Thursday and Friday evenings 7:15 o'clock. Class in catechism, Monday and Friday at 3:30 p. m. Bible school rehearsal for Easter, Monday. Tuesday and Saturday. The sittings in St. Pauls always free. Everybody welcome.

St. Pauls Mission evangelical Lutheran No. 71 Williams street, Revs. Schindel and Spaid, pastors. Bible schools 2 p. m. Easter appointments. Worship 7 p. m with sermon by pastor Spaid. Thursday 3.30 p. m. class in catechism: 7 p. m. evening prayer and Luther League. Come thou with us and we will do thee good

The value of the wheat crop is 37 per cent less than that of the cotton crop.